Complete Area News

THE HERALD-PRESS

Weather: Fair, Warmer

FINAL EDITION — 32 PAGES, TWO SECTIONS ST. JOSEPH, MICH. THURSDAY, MARCH 9, 1967 10c

OSWALD'S ATTORNEY TO TESTIFY

Charge 2 In Covert Bank Theft!

Heaviest GI Losses Of War

1,617 Casualties Are Reported During Last Week

From Associated Press

The highest American losses of the Vietnam war were announced today, reflecting the steadily rising U.S. military effort and Communist retaliation with heavier mortar attacks, mines, booby traps and hit and run assaults.

The total casualties last week were 1,617 killed, wounded and missing. It included 232 dead, 1,381 wounded and four missing. The U.S. command reported 1,736 Communists killed last week, well above average but not a record. However, South Vietnam's "open arms" program to attract defectors attracted a record week's total of 1,168 Communist soldiers and political workers who came into allied lines waving the slips of paper granting them amnesty for turning on the Reds.

The U.S. command also announced that American military forces in Vietnam now total 417,400—an increase of 2,400 last week—enabling Gen. William C. Westmoreland to keep 15 ground sweeps going at one time.

WILL LOSE ALLOWANCE

In Saigon, American servicemen reacted with groans, sighs and occasional screams to the news that they are losing $21 million a year in living allowances. The Pentagon announced Wednesday that on May 1 it is ending the cost of living allowances paid to some 31,200 servicemen in the Saigon area. The allowances—ranging from $27 a month for privates to $84 for generals—were intended to help men who had to live partially on the badly inflated civilian economy, but many men were actually living in military quarters and eating at

(See back page, sec. 1, col. 5)

THE BIG DAY: Army Spec. 6 Lawrence Joel of Winston Salem, N. C., who will be the first medical aide to receive the Medal of Honor, relaxes last night with his family in a Washington hotel. President Johnson will present the nation's highest award for military gallantry to Joel today at the White House. Joel who shrugged off his own wounds, worked to help other wounded in his outfit in Vietnam. With him are; from left, son, Tremaine, 17; wife Dorothy and daughter, Deborah, 14. (AP Wirephoto)

Picked Up By Indiana Authorities

Burglars Cut Hole In Wall To Get $2,320

By BILL HAMILTON
Paw Paw Bureau

PAW PAW — Capt. Robert Vesey, commander of the fifth district, Michigan State police here, announced today that warrants have been filed charging two Indiana men with the burglary of the Covert branch of the Van Buren State bank last Dec. 17.

The men were identified as Charles Edward Freeman, 44, of Michigan City, and Roy L. Graham, 40, of Euclid avenue, South Bend.

Acting on a search warrant obtained in South Bend, police from several agencies who have been working on the case recovered money wrappers, checks, money orders, a gun, burglary tools and about $1,500 worth of marijuana at the home of one of the men Tuesday, Vesey said.

HELD IN INDIANA

The two men presently are being held at Indiana State penitentiary in Michigan City pending hearings on charges that they violated parole in Indiana. The two had been on parole from prison on burglary charges, but were picked up again following another burglary at Freemont, Ind., according to police.

The burglary at the Covert bank was discovered on the morning of Dec. 18 by Mrs. Elsie Cromedy, a maintenance employe of the bank. Burglars had chopped a hole in the wall of the bank and escaped with an estimated $2,320 in coins plus checks and money orders.

The investigation of the burglary which was coordinated by Det. Sgt. William Menzies of Paw Paw district headquarters, eventually involved officers of the FBI, South Haven state police, Indiana state police and South Bend police.

PROPERTY SEIZED

Sgt. Menzies said a search warrant was obtained from South Bend authorities to search the home of Graham on Euclid avenue in that city. Property seized under the search warrant included articles allegedly obtained in the Covert bank burglary as well as property allegedly taken in a burglary of the Schantz Cheese Co., at South Bend recently, according to police.

Menzies said the order of prosecution of the accused men has not as yet been worked out.

Indiana police have charges against the men because of the

(See back page, sec. 1, col. 6)

GOODBYE AND GOOD LUCK: Mrs. Robert K. McDowell of Pleasant Lake says goodbye to her two youngest sons, Thomas, 21, left and Scott, 20, as they left in the Jackson draft contingent Wednesday—Mrs. McDowell has 2 other sons in service, Robert, 26, in the Navy and Keith, 23, in the Army. Thomas and Scott are Community College graduates. (AP Wirephoto)

Hearing Opens On JFK Plot

May Provide Evidence On 'Clay Bertrand'

By BILL CRIDER

NEW ORLEANS, La. (AP) — A grand jury moves into the controversial Kennedy assassination probe today with a subpoena for a lawyer who once included Lee Harvey Oswald among his clients.

The Orleans Parish (County) grand jury ordered Dean A. Andrews Jr. to appear at its secret session for questioning today.

It marked the grand jury's first step into the investigation, which Dist. Atty. Jim Garrison contends will prove that a conspiracy was hatched in New Orleans which culminated in the assassination of President John F. Kennedy in Dallas Nov. 22, 1963.

The Warren commission said Oswald, a former New Orleans resident, shot the President and there was no credible evidence any one else was involved.

Andrews, who said he handled a few minor legal matters for Oswald in the summer of 1963, told the Warren commission that — shortly after the assassination — a man he knew as Clay Bertrand telephoned him and asked that he represent Oswald.

NEVER FOUND

The FBI could never find a Clay Bertrand. Garrison contends that Clay L. Shaw, a prosperous New Orleans businessman, used the name Bertrand as an alias. Shaw said he has never used an alias.

Shaw, 54, former managing director of the International Trade Mart here, was arrested March 1 and booked on conspiracy to murder. He is free on $10,000 bond.

Under Louisiana law, being booked does not constitute a formal charge. The question of formal charge may be decided Tuesday at an unusual preliminary hearing for Shaw in Criminal District Court.

Shaw's attorneys lost a bid Wednesday to have the case quashed — but Criminal Dist. Judge Bernard Bagert said Garrison may have to produce his unidentified "confidential informant" against Shaw during the preliminary hearing.

"It is my inclination now that the identity of the informant will have to be disclosed at the hearing," said Judge Bagert, after refusing to dismiss the case on a claim of lack of jurisdiction.

NAMED IN WARRANT

The informant was first mentioned in Garrison's application for a warrant to search Shaw's home. The appliction alleged that Shaw, Oswald, David W. Ferrie and others met at Ferrie's apartment here in September 1963 and agreed "to kill John F. Kennedy."

Present at the meetings, said Garrison, was "a confidential informant who saw the conspirators and heard the plans."

Ferrie, a free-lance pilot, died at his apartment here last Feb. 22. He had scoffed at the investigation, calling it a big joke in which he had been "pegged as the getaway pilot."

The death, which Garrison called a suicide, was officially listed by the coroner as due to a

(See back page, sec. 1, col. 5)

CLAY SHAW
To face hearing

J. B. DAUNHAUER
Fifth man subpoenaed

JUDGE BERNARD BAGERT
Rejects request

Women Push For State Income Tax

League 'Invades' Capitol; Area Marchers Next

LANSING (AP) — The League of Women Voters moved on Lansing Wednesday to lobby for a state income tax.

Some 150 leaguers took part in the second Capitol invasion by female lobbyists in as many weeks.

Just last Thursday, nearly 1,000 educators, teachers and parents, mostly women, were at the Capitol to plead for additional education funds.

Another league dinner for legislators is planned for March 15. Major cities sending delegations will include Ann Arbor, Benton Harbor-St. Joseph, Kalamazoo, Pontiac, Port Huron, Royal Oak, Sault Ste. Marie and Ypsilanti.

The women voters invited their senators and representatives to lunch, then moved over to the Capitol to buttonhole those they had missed.

LAWMAKERS JOB

"The Legislature had the responsibility to raise and spend money," Mrs. Robert Foerch, League president, told the lawmakers. "We know you know how to spend it. Now show us you know how to raise it."

Mrs. Foerch said the league has been seeking tax reform for 10 years.

"We haven't been tarred and feathered yet," she said to erase fear by lawmakers that a tax increase might result in voter retribution.

"Tax reform is long overdue," she said. "I hope the issue doesn't outlive us."

Members were asked whether they had reservations about the desirability of a state income tax. A few started to raise their hands, then pulled them down.

BIG QUESTION

The response was similar when the women voters were asked if their husbands favored the state income tax.

One delegate asked later, however: "How can we convince our husbands to vote for it?"

Many said they would like to see removal of the sales tax on foods and prescription drugs if the income tax is approved.

Delegates were present from Allen Park, Bay City, Dearborn, Dearborn Heights, Detroit, Farmington, Flint, Grand Haven, Grand Rapids, Jackson, Lansing, Livonia, Mount Clemens, Saginaw, Warren, West Bloomfield and Gratiot and Saginaw counties.

Want Coeds Admitted To Princeton

PRINCETON, N.J. (AP) — A faculty group has called for establishment of coeducation and an end to Princeton University's exclusive dining club system as remedies for "an unhealthful social climate."

The call was contained in an 18-page interim report by a four-man subcommittee of Princeton's Faculty Committee on Undergraduate Life.

4 IN NOW

Rest Easier; 2 McDowells Bolster Army

JACKSON (AP) — The U.S. armed services are two McDowells mightier today.

Mrs. Robert K. McDowell of Pleasant Lake, 12 miles northeast of Jackson, said goodbye Wednesday to her two youngest sons, who brought to four the number of McDowell children in military service.

Thomas, 21, and Scott, 20, each volunteered for the draft and were taken by the Army. Another son of Mrs. McDowell, 23-year-old Keith, is in training at the field artillery school at Ft. Sill, Okla.

The eldest McDowell boy, Robert, 26, is a Navy fire control technician for nuclear submarines. He is stationed in Pearl Harbor.

Mrs. McDowell, controller of Jackson County, said Keith, an Army private, expects to see service in Vietnam when he leaves Ft. Sill.

The McDowells also have a daughter, Tammy, 16, a sophomore in high school.

Men's manicure service — Temple Barber, 408 State. Adv.

New Round In Berrien Road Case

State Hits Back; Asks $319,316

ANN ARBOR (AP) — Attorneys for the State Highway Commission have won the right to file seven counterclaims totaling $319,316.56 against a Wixom highway construction firm.

The permission was granted Wednesday by Washtenaw Circuit Judge James Breakey Jr., who said his action would set the stage for what could prove to be a trial of several weeks.

The road building firm, Holloway Construction Co., has filed a suit for $1.25 million against the state. The case dates back to 1963.

Breakey, sitting as judge of the Michigan Court of Claims, overruled objections voiced by company attorneys that there was an unreasonable delay in the filing of the counterclaims.

I-94 PROJECT

The case involves work done by Holloway as contractor on a section of I 94 in Berrien County during 1960-62. The firm claims that although it won the contract at $3.7 million and was paid a total of $4 million, the state still owes another $1.25 million because faulty plans required extra work.

But Atty. Gen. Frank Kelley decided to countersue following a re-valuation of the case in January.

To back up its claim, the company said the state already had paid it $21,000 for extra cost of hauling fill earth.

However, the state contended the payment was made as a result of a "mistake of fact and law."

One of the company's attorneys, Harry Meisner, charged the state's action indicated "a nefarious scheme calculated to throw the claimant out of business."

15 Dry Cleaning days 'til Easter. Call Sanitary Cleaners. Adv.

Statewide Petition Drive Fails

Sought Vote On Legislative Pay

GRAND RAPIDS (AP) —A petition drive to get a public referendum on pay raises for state lawmakers failed to get enough signatures to put the issue on the ballot.

Joseph A. Renihan, state chairman of the Legislative Pay Raise Referendum Committee, said Wednesday the drive fell far short of the goal of 125,000.

The Grand Rapids attorney estimated 35,000 signatures had been obtained, most of them from the Kent County area. He said strong support had been expected from Detroit and Wayne County but it failed to materialize.

The committee hoped to call a statewide vote on the salaries paid Michigan legislators. The petition drive originated after the lawmakers boosted their pay to $15,000 a year effective last Jan. 1.

"We lacked a statewide organization to really get this drive moving," Renihan said, "And we had limited funds. It was entirely a voluntary effort."

Wilson's Bakery Weekend Specials! Babka coffee cake, 59c. Boston Cream pie, 75c. Adv.

Come Enjoy Yourself, T.G.I.F. Fri., 4:30 p.m. Captain's Table. Adv.

Schmaltz Takes Over Top Blossomtime Job

Replacing Lou Snyder As President

Vernon Schmaltz has been named president of Blossomtime, Inc., to replace Lou Snyder who underwent surgery Tuesday at Wesley Memorial hospital, Chicago.

Snyder, manager of distributor education for Whirlpool, had an operation on the hip which was described as successful. He will be hospitalized for about six weeks.

Schmaltz, a vice president of Pearson Construction Co., has been associated with Blossomtime for 15 years. He and his wife, Joanne, have worked on dance and queens committees. Schmaltz is currently on the Blossomtime board of directors.

'FINEST YEAR'

"I consider it a great honor to be elected to the presidency of Blossomtime for the remainder of 1967," Schmaltz said. "We have many new and exciting things that will make this the finest year in the history of Blossomtime."

Opening public event of Blossomtime 1967 is Saturday with selection of Miss Dowagiac, first of 29 community queen contests. The Grand Floral Parade is Saturday May 20.

VERNON SCHMALTZ

Two Still Missing On Mt. McKinley

TALKEETNA, Alasak (AP)—The first men to scale Mt. McKinley in the fierce subarctic winter were resting from their ordeal today while a search continued for two companions who have been unaccounted for since Sunday.

An Army helicopter plucked three Anchorage climbers from the 14,000-foot level of the 20,320-foot mountain late Wednesday. Earlier the men, using a radio dropped from an Air Force plane, sent word that they reached the summit at 7 p.m. March 1.

What was it like at the highest point on the North American continent, in temperatures of about 50 below zero and wind of possibly 100 miles an hour?

"It was nice," said Ray Genet, 35, of Anchorage when the helicopter landed here.

Thief Gives Big Smile For Camera

Changes His Expression At Police Station

LOS ANGELES (AP) — A camera held by a 17-year-old high school boy turned out to be a pretty negative development for Luis G. Macias.

Macias, 36, pleaded guilty Wednesday to a charge of "theft from auto" and was sentenced to 40 days in County Jail.

"I saw the kid taking pictures," said Macias, "but I never thought he would give them to the cops."

The guilty plea came after Macias was faced in court with pictures by Robert Anderson which showed a man removing a coat from a parked car and walking away with it.

Anderson said he was in the downtown area taking pictures for his photography class.

"He waved at me and smiled like it was his car or something," the teen-ager said, "but I just kept taking pictures."

Anderson followed the man and flagged down a patrol car.

"The two officers grabbed him and they put us both in the car," said Anderson. "They took us down to the station and I gave them the film."

ROBERT ANDERSON
Snaps action

INDEX TO Inside Pages

SECTION ONE
Editorials ..... Page 2
Twin Cities News ..... Page 3
Women's Section ... Pages 4,5,6
Ann Landers ..... Page 6
Obituaries ..... Page 16
SECTION TWO
Area Highlights ..... Page 17
Sports ..... Pages 18,19,20,21
Comics, TV, Radio .... Page 27
Markets ..... Page 28
Weather Forecast ..... Page 28
Classified Ads ... Pages 29,30,31

You Can't Pan Show In England

LONDON (AP) — Variety, the American show business newspaper, has won an appeal against paying libel damages of $42,000 for calling the London musical show "Charlie Girl" a "disastrous flop."

The award to impresario Harold Fielding was made by the High Court. The Court of Appeal reduced the damages Wednesday to $4,480 because Fielding's show had not suffered financially. The appeal court did not explain why Fielding should get any damages.

Variety's comment was printed 18 months ago. "Charlie Girl," starring Anna Neagle, is still running and has heavy advance bookings.

Editorials

Hoffa Goes To Prison

James Riddle Hoffa who as packed 37 of his 54 years into the Teamsters Union's affairs never said publicly, "They'll never get me," but in his many brushes with the law he always maintained, "They can't, they won't, pin anything on me."

"They," is the assortment of state and federal law enforcement agencies whose entanglements with Jimmy always left them up a blind alley.

Countless, fruitless prosecutions and decades since Hoffa hurled his first defiance to the law, "they" have him, quite definitely in a federal maximum security penitentiary at Lewisburg, Pa.

Hoffa entered the prison Tuesday to start serving an eight-year sentence for tampering with a federal jury.

In the same net but at different places of confinement are three lesser lights in the Teamster organization picked off as co-defendants in the same trial.

The tedious job of laying Hoffa by the heels started ten years ago in the federal government's studied tracking of his dealings, in and out of the union.

The first solid attack came in a May, 1962 indictment in the Nashville, Tenn., federal court charging the acceptance of an illegal $1 million payment from a Michigan trucking firm.

The trial resulted in a hung jury.

Twelve months later the Justice Department indicted Hoffa for bribing some of that jury panel.

A lengthy trial resulted in a conviction, from which grew the sentence handed down to Hoffa and his three lieutenants.

The case has been up and down twice in the Supreme Court, primarily on appeals charging the government with using illegal wire taps and planted witnesses to entrap Hoffa.

The Court's second decision, given late in 1966, brushed aside those contentions. Its ruling on planted witnesses, incidentally, pulled back on some of its recent opinions on gathering evidence which police officials loudly protest.

Further maneuvers in the lower federal courts to stall Hoffa's imprisonment until he can perfect other appeals proved fruitless.

Sensing this impending doom, Hoffa had already appointed a regency to reign over the Teamsters in an effort to prevent fratricidal struggles for control of the union.

He is eligible to apply for a parole after serving the first one-third (two years and eight months) of his sentence.

This possibility is outside another five-year sentence handed down by another federal court for Hoffa's dabbling in the union's pension fund.

Unquestionably, the government pulled all the stops on Hoffa, but he brought this leverage upon himself.

Running a labor union, specially one as fractious as the Teamsters, is no tea party. A tough boss doesn't last very long in that milieu.

Hoffa pushed beyond this brand of industrial statesmanship back to the days of Commodore Vanderbilt, first of the railroad barons, whose response to outcries against discriminatory shipping rates was the famous phrase, "The public be damned."

Uncle Sam eventually got to Vanderbilt through regulation of rates and service under the Interstate Commerce Act and in the process hung a lot of innocent businessmen on the rack designed for the recalcitrant few.

Hoffa's intransigent methods had forged a weapon to bring the entire economy to a halt.

No government, wherever its political sympathies may lie, can afford a state to build up within the state.

Hoffa was the only one among the leaders in the major unions to challenge this precept and his attitude was pushing the country into a mood for putting unions under the anti-trust statutes, where they would be regulated as is any business engaged in interstate commerce.

The significance of that probability accounts for Meany, Reuther and others not raising the cry of persecution once it became apparent Jimmy may have twisted on his footing.

The next chapter, an immediate one, makes March 31st an important date in the calendar.

This is the expiration of the Teamsters' contracts with the principal interstate carriers.

Hoffa had announced the intention to obtain a nationwide, master pattern covering all haulers which are Teamster organized to replace the separate agreements which in a limited degree recognize the individual carriers ability to meet those commitments.

This could be the death knell for some lines, a possibility in which the government has more than a passing interest. The implication of a master agreement is a future reduction in the number of carriers as the stronger ones would expand by the absorption of smaller lines unable to continue under higher labor costs.

This has been a long standing syndrome in the railroad industry, accounting for the many recent mergers and the rails' retreat from the passenger business.

The government, somewhat belatedly, has put its blessing on a regionalization of rail service via the merger route, but for the moment at least has shown no desire to extend the principle.

The truck carriers are keenly aware of this situation and for that reason have been listening but not replying to Teamster arguments raised thus far in the negotiations.

Whether Hoffa has coached his successors to carry out a general strike at any time after April 1st is a secret between them.

Should this happen, it is not inconceivable the onethird rule on parole applications might languish in the wastebasket later on.

Jimmy is for the Teamsters, no doubt about it; but it's nicer to be with them in person rather than in spirit from afar.

The Ceilng That Never Drops

Within hours after Congress had gone through the annual ritual of raising the ceiling on the national debt, the Treasury announced it would borrow $2.7 billion in cash. Thus, nearly half the space created to accommodate new federal deficit spending has already been taken up.

Treasury officials say they do not contemplate further cash borrowing the rest of this fiscal year which ends June 30. But this, of course, does not preclude President Johnson from asking that the ceiling be lifted again before this calendar year is out.

Since 1955, when the statutory limit on the national debt was fixed at $285 billion, there have been a dozen upward adjustments of the ceiling. All have been declared by Congress to be "temporary," apparently in the hope that some day, in some way, the debt would be reduced.

The new $336-billion limit is likewise "temporary," the House having rejected a Senate amendment to give permanency to the figure. Yet, barring the election of more fiscal conservatives, it is naive to harbor the illusion that the national debt will ever again come down to its statutory permanent level.

It hasn't been proved that there are more votes to be lost than won by keeping the Treasury doors ajar.

When an explosion occurs on the sun, high energy particles speed down twisted magnetic field lines, often at several hundred million miles per hour. The streams of particles are called solar cosmic rays.

IT'S STILL THERE, MR. SECRETARY

THE HERALD-PRESS
EDITORIAL PAGE

Glancing Backwards—

PTA COUNCIL ELECTION HELD

—1 Year Ago—

Aurelio Romeu was elected president of the St. Joseph PTA council at its meeting in the St. Joseph high school. Also elected were Kennard Voyles, vice chairman; Mrs. Clinton Maki, secretary; Mrs. H. William Fowler, treasurer; and Mrs. Gene Karsten, historian. Mrs. Joseph Dobinsky was chairman of the moninating committee which included Mrs. Maki, Vern Peachey, and Robert Dennison.

Robert Strumpfer, twin cities safety council director, described "Safetyville," a miniature village built by the Kalamazoo county safety council where kindergarten and first grade pupils learn safety rules.

LEGION AUXILIARY TO BUY SILVER

—10 Years Ago—

Plans to purchase silver for the Legion home were made when the New Buffalo American Legion auxiliary met. The auxiliary will pay half the cost of the silver and the remaining amount will be paid by the Legion.

Refreshments were served by Mrs. Oscar Ward and Mrs. Aleen Layman. Entertainment was provided by Mrs. Janice Sears. Prizes went to Mrs. Jamts McClinchy, Mrs. Emily Murray, and Mrs. Henry Suida.

NOT CANDIDATE, SAYS SANDBURG

—25 Years Ago—

Carl Sandburg, poet, author and Lincoln biographer, will not be a candidate for Congress from the Fourth Michigan district, it was definitely stated at his home near Sawyer this morning. Sandburg could not be reached personally, but through his wife, he informed inquirers that he had no intention of entering politics.

In his Sunday night broadcast, Walter Winchell, New York columnist and radio commentator, predicted that Sandburg would oppose Clare E. Hoffman of Allegan, present Republican representative from the district. Sandburg, who last year completed a monumental five-volume biography of Abraham Lincoln, is a staunch Roosevelt supporter and advocate of an all-out war effort.

HAS OPERATION

—35 Years Ago—

Robert, young son of the Orrin Noggles of Galien, underwent a mastoid operation.

BACK TO SCHOOL

—45 Years Ago—

Harry Schultz who has been quite ill at his Lake township home, is now able to return to school.

BUY HOTEL

—55 Years Ago—

Mr. and Mrs. F. B. Johnson have purchased the hotel at Stevensville and have taken possession.

BUY INTO COMPANY

—75 Years Ago—

Messrs. John Lindt and John Ecklund have bought an interest in the St. Joseph Iron Works.

Letters To The Editor....

Editor,
The Herald-Press:

WAKE UP, RIVER LOVERS

Apparently nobody in the St. Joseph river area cares about what happens to that river. At the public hearing in Muskegon on February 23, 1967 on water quality of the St. Joseph river and Lake Michigan, the St. Joseph was zoned largely commercial, a place to dump waste.

The average citizen is being robbed of his basic right to use that river for recreational purposes such as fishing and swimming. It's too bad, especially since the Department of Conservation had planned to stock the river with coho salmon. But the river will be too foul to support anything other than carp and such scavengers.

The Water Resources Commission, 200 Mill Street, Lansing, Michigan 48933, will allow written complaints to be entered on the record up to 30 days after the hearing, (before March 25, 1967).

Citizens concerned should let the Commission know you want the river restored to a state pure enough for all kinds of recreation. It's your right!

Let's clean up our rivers.

Mrs. A. Winton Dahlstrom
Whitehall Mich.

The Herald-Press

Published daily except Sunday by the Herald-Press Co. at 116 State St., St. Joseph, Mich. 49085. Second class postage paid at St. Joseph, Mich.

Volume 77, Number 57

W. J. BANYON
Editor and General Manager

MEMBER OF ASSOCIATED PRESS

The Associated Press is exclusively entitled to the use for publication of all news dispatches credited to it or not otherwise credited to The Herald-Press and also the local news published herein. All rights for re-publication of special dispatches herein reserved.

SUBSCRIPTION RATES

ALL CARRIER SERVICE — 50c per week.

MOTOR ROUTE SERVICE — $2.40 per Month in advance.

MAIL IN BERRIEN, CASS, ALLEGAN AND VAN BUREN COUNTIES — $20.00 per year.

ALL OTHER MAIL — $26.00 per year.

ALL MAIL SUBSCRIPTIONS PAYABLE IN ADVANCE.

MAIL ORDERS NOT ACCEPTED WHERE CARRIER SERVICE IS AVAILABLE.

Inside Washington

By HENRY CATHCART

WASHINGTON —The White House is quietly passing the word to top administration officials that those contemplating retirement should make their wishes known in the near future. The suggestion is being passed on to the whole range of Washington officialdom appointed by the President and confirmed by the Senate, excepting judicial positions and some commission-type member whose appointments are for extremely long terms.

As the word seeps down, some officials have shown concern that the suggestion actually may be a veiled invitation for them to leave, but this is not the case. In virtually all of the cases the White House desires to see the present executive "team" continue on their jobs.

The situation behind the request has to do with the 1968 presidential campaign. President Johnson apparently wants his government subordinates firmly fixed in their jobs throughout 1968. He does not want to see a number of high-level resignations as the time approaches for the Democratic convention, the campaign and the election next year.

There is a good possibility that the White House nudge will bring to a head several high-level resignations in the weeks and months immediately ahead. The biggest name on the potential resignation roster at the present time is Henry J. Fowler, secretary of the Treasury. Fowler's resignation has been rumored frequently in recent months. His likely successor would be Undersecretary Joseph W. Barr, a former congressman who has served the Kennedy and Johnson administrations in a number of delicate executive assignments.

Don't look for a change in status of Secretary of State Dean Rusk, or Secretary of Defense Robert S. McNamara.

TRY AND STOP ME

By BENNETT CERF

John Pearson has written a biography of Ian Fleming in which he somewhat denigrates the "expertise" that is a hallmark of the Bond extravaganzas. "It is hard to think of a single subject on which Fleming was a genuine expert," poohpoohs Mr. Pearson. "His knowledge of fine food was erratic, of wine almost non-existent. He was a fine driver — but he relied on the advice of others for the detailed facets of automobile technology in his books. It was the same with weaponry, high finance, gambling, even the secret service."

How disillusioning! Will dyed-in-the-wool Bond fans stand for this blasphemy?

• • •

A penurious lady asked a fancy medico to whom she had been recommended, "What did you charge the last patient you had in this office?" "Twelve hundred dollars," he replied. "Grecious!" she gasped. "What did he have?" "Twelve hundred dollars," said the medico.

• • •

Former U.N. Ambassador Warren Austin, wearied by repeated "Nyets" from the Soviet delegation, was reminded of the story of the crusty suburbanite who refused to lend a neighbor his new electric lawnmower. "I can't do it," he grumbled. "I have to shave." Later his wife demanded, "What's shaving got to do with lending a lawnmower?" "My dear," explained the suburbanite, "when you don't want to do something, ONE EXCUSE IS AS GOOD AS ANOTHER."

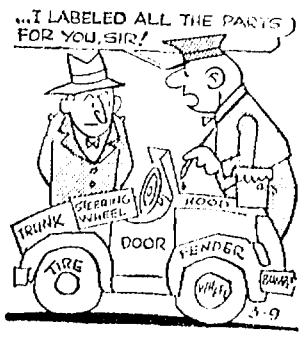

Features

speaking of YOUR HEALTH

By Lester L. Coleman, M. D.

My husband has been having trouble with his prostate gland. He is concerned because of the possibility that it may have to be removed by an operation. I have been told that such surgery can make a man impotent and that he cannot fulfill his marital relations or have children. We are concerned, worried, anxious and terribly confused. We hope this is important enough to deserve space in your column.

Mrs. W.C.J.,
Tennessee

Dr. Coleman

Dear Mrs. J.: Allow me to give you immediate assurance that your anxiety is based on confusion rather than fact. For other readers, and perhaps you, some anatomical details might be helpful.

The prostate gland, found only in males, is about the size of a large plum, perhaps two inches wide. Its three lobes surround the urinary bladder. The important function of the prostate gland is to produce the fluid which carries the sperm cells. The gland itself does not produce sperm cells.

For some unknown reason this gland tends to become larger during middle age and sometimes causes frequency of urination and may obstruct the flow of urine from the bladder.

Your husband's concern about surgery is pointless unless he has definitely been told that surgery is the only to correct his, condition. Let us assume that this is so.

Surgery of the prostate has progressed tremendously in the past 25 years. An operation can now be performed painlessly without an incision through the urethra using an electro-coagulating instrument.

Within the last few years the operation is being done with cryosurgery, a deep freezing method which is reported to be highly successful by the few surgeons who are using it.

Perhaps your husband's anxiety has no basis in truth. It may even be possible that you own fears are completely unfounded. The first thing he should do is to have his prostate examined by his own physician and, if necessary, by a urologist, a specialist in problems of the urinary tract.

When you say "that surgery can make a man impotent" whom are you quoting? Are you quoting the "they," the vast group of non-medical opinion givers who only serve to produce more anxiety by their lack of knowledge? Please tell the "they" that they are totally wrong.

Sexual activity is rarely affected by the removal of the gland alone for the simple ordinary enlargement without complications. Marital relationships, in fact, often improve after such surgery because of the better health of the man after complete recovery.

The removal of the prostate would not, by itself, be responsible for the inability to have children. The sterility that so often follows the prostate removal is due to another reason. When the gland is removed a small tube, the vas deferens, is often tied, thus preventing the male sperm from passing through it.

Techniques of surgery and improved methods of anesthesia have considerably reduced the risk of prostate surgery. The use of antibiotics before, during and after surgery has cut down infections to a minimum.

My own experience with anxious people is that that their fears are usually unfounded and made worse by their delay in seeking competent advice. Almost always there is the additional fear that there may be a cancer lurking.

Many people delay finding out the truth because their fears obstruct their good judgment. When you both face the reality that a complete examination of the prostate is necessary you will be relieved of the worry that can play havoc with your lives.

CONTRACT BRIDGE . . .

By B. Jay Becker

South dealer.
Both sides vulnerable.

NORTH
♠ 8 7 6
♥ Q
♦ K J 8 3 2
♣ 10 7 6 4

WEST
♠ A 10 9
♥ J 3
♦ Q 9 7 6 5 4
♣ A Q

EAST
♠ Q J 2
♥ 10 9 8 7 5 4
♦ 10
♣ K 3 2

SOUTH
♠ K 5 4 3
♥ A K 6 2
♦ A
♣ J 9 8 5

The bidding:

South	West	North	East
1 ♣	1 ♦	2 ♣	Pass
Pass	Pass		

Opening lead — six of diamonds.

This deal occurred in the finals of the 1965 masters team of four championship. Only a part score was involved, but the hand nevertheless contained a highly sophisticated defensive play rarely seen, and, in fact, the play was missed at both tables.

South won the diamond lead with the ace, played a heart to the queen, and led the king of diamonds. When East ruffed low, South overruffed, and when delearer then led the A-K of hearts, West ruffed the second one wit the queen, dummy in the meantime discarding two spades.

West now cashed the ace of trumps, but having only spades and diamonds left, he could not lead either suit without giving declarer a trick. As a result, South made the contract with an overtrick (at both tables).

However, an alert East would have defeated the contract. When declarer played the king of diamonds at trick three, East should have ruffed with the king instead of a low trump.

Had he done this, he could then shift to the queen of spades. This defense would have yielded three spades and the A-Q of clubs for a one-trick set.

Now it may be argued that this method of defense is fine when you see all four hands, but how can you be expected to ruff with the king when you see only two hands?

The answer is that East knows at trick three that South started with the A-K of hearts, the ace of diamonds, and probably a spade honor. East should therefore assume that his partner, who made a vulnerable overcall with a queen-high diamond suit, has either the A-Q or A-J of clubs. Accordingly, he should ruff the diamond king high in order to prevent declarer from discarding two of dummy's spades the A-K of hearts.

Furthermore, on precisely the same line of reasoning, he should ruff high even if declarer is clever enough to lead a low diamond from dummy at trick three.

today's GRAB BAG . . .

By Ruth Ramsey, Central Press Writer

THE ANSWER, QUICK!

1. What two American authors collaborated in writing "The Man From Home"?
2. In what ocean is the island of Yap?
3. Give the pen name of William S. Porter.
4. What letters of the Greek alphabet are used together to signify all-embracing?
5. What is a panegyric?

DID YOU KNOW. . .

The coloring in goldfish gradually fades as they get older.

BORN TODAY

Soviet statesman Vyacheslav Molotov was born in 1890 and is a native of the village of Kukarka.

When he was 12 he left schol to attend a czarist secondary school in Kazan, where he joined a students' Marxist group and took part in the revolution of 1905.

Still in his teens, he was arrested, jailed and exiled.

He discarded his surname, scribbln, and assumed the name Molotiv — "Hammer" — during this period.

When his exile ended, Molotov returned to school and resumed his underground activities, teaming with Joseph Stalin to found the Bolshevik newspaper Pravda in 1912.

He was active in the revolution of November 1917, and remained on intimate terms with Stalin. As a result, Molotov became a member of the Politburo in 1924 and was named foreign minister in 1939.

Some years after the death of Stalin, Molotov, along with others, was charged with being "anti-party," removed from his position in the Central Committee and sent as ambassador to Mongolia. In recent years he has been resotred a modicum of favor.

Others born today are navigator Amerigo Vespucci, railroad builder Leland Stanford, cosmonaut Yuri Gagarin, poetess Victoria Sackville - West, composer Samuel Barber, conductor Thomas Schippers, architect Edward Stone, entertainer Eddie Foy.

WATCH YOUR LANGUAGE

PATHOS — (PAY-thos) — noun; the quality or power of evoking a feeling of pity or sympathetic sadness; touching or pathetic character or effect.

HOW'L YOU MAKE OUT?

1. Booth Tarkington and Harry Wilson.
2. Pacific.
3. O. Henry.
4. Alpha and Omega.
5. A laudatory discourse.

THE HERALD-PRESS

Twin City News

ST. JOSEPH, MICH., THURSDAY, MARCH 9, 1967

BERRIEN WATER, SEWER STUDY IS BACKED

Benton Man Convicted Of Rape

CLEOFUS ISOM
Convicted Rapist

One Of 3 Involved In Attack

Victim Says Isom Saved Her Life

Jurors deliberated nearly five hours Wednesday before bringing in a guilty verdict in the rape trial of 23-year-old Cleofus Isom.

Isom, 410 North Crystal avenue, Benton township, was convicted of taking part in the brutal multiple rape of a 21-year-old St. Joseph white woman last August 21. Three Negro men had dragged her from her car, at a restaurant parking lot, took her through the Twin Cities into Benton township and assaulted her about eight times, according to trial testimony.

The victim testified during the Berrien circuit court trial that two of her attackers threatened to kill her, but Isom prevented this and walked her home. She said she could positively identify Isom and one of the other assailants, but was unable to be certain of the third one.

Also charged in connection with the rape in Royce Alexander, 19, 418 Bridgman avenue, Benton township, who was given a 25 to 40-year prison term last December for the armed robbery of a Stevensville area service station Sept. 1.

ROBBERY CHARGE

Isom, who also faces an armed robbery charge, was arrested less than an hour after the Stevensville area holdup. He was taken into custody by Berrien sheriff's deputies as he drove into the Mercy hospital parking lot to visit Alexander, who had been wounded during the robbery.

The rape victim identified Isom in a lineup after he had been arrested for robbery.

Testimony in the four day trail ended with Isom himself taking the stand and denying that he had taken part in the rape or ever met the victim. He said he had been to a laundromat the night of the rape, then gone to his girl friend's house for a time, and then visited his brother, who gave him a ride home.

Five "alibi" witnesses testified they had seen Isom at a laundromat one Sunday night in August but were unable to say definitely which Sunday. Two indicated they felt it was the weekend of the riots, a week after the rape.

Isom's brother and mother testified that they were with him the night of the rape.

LENGTHENED TRIAL

The seven-woman, five-man jury was handed the case at 3:20 p.m., and reached a verdict at 9:10 p.m. During this time deliberations were halted about an hour for supper.

The trial had been scheduled for two days, but ran double the alloted time. It was delayed for a half day for hearing on a motion for mistrial. During the hearing jurors were quizzed individually in connection with a charge that one of them had made a statement indicating bias in the case.

Berrien Circuit Judge Karl F. Zick denied the motion of defense atty. S. Jack Keller ruling that there was no satisfactory evidence that the statement had been made. Asst. Prosecutor Harry Creager handled the case for the people.

Following the verdict Isom was returned to jail, pending sentencing.

J. D. HARTWIG

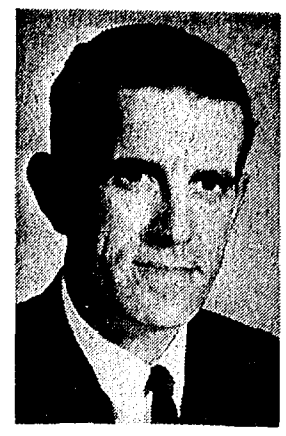

LIONEL STACEY

DON PEARS

★ ★ ★

HOT, TIMELY TOPIC

Sunday's Forum To Take Up Issue Of State Income Tax

A long steaming state issue will percolate on the Community Forum Sunday with the question: "Should Michigan Have A State Income Tax?"

The panel will consist of three legislators, a lobbyist for the League of Women Voters and a legal authority on taxation. The debate will start at 2 p.m. in the Maud Preston Palenske library, St. Joseph, and will be broadcast over WHFB.

Speaking for a state income tax will be Rep. Martin Buth (R-Comstock Park), majority Leader of the Michigan House, and Mrs. Sigmund Nosow of Okemos, state legislative chairman of the Michigan League of Women voters.

OTHER VIEW

Opponents are Rep. Don Pears of Buchanan and Benton Harbor Atty. Joseph D. Hartwig, chairman of the taxation section of the Michigan Bar Assn.

State Rep. Lionel J. Stacey (R-Benton Harbor) will speak as a reactor and sum up the views of the other four panelists. Moderator will be George Welch.

Buth was elected to the House in 1959 to fill a vacancy and has since won four terms. Mrs. Nosow is a graduate social worker and has taught sociology at Bennington College, Vt., and Miami (Ohio) University.

BACKGROUND

Pears has been elected to the House eight times and is a former speaker. Hartwig has served on the governor's task force for revision of state tax forms and was on the faculties of Boston University and Michigan State.

Stacey won his first term last November. He was principal of Fairplain junior high until he resigned last December to take his seat in the House.

Twin Cities, Others To Ante $9,500

Plan Will Only Cover Units Participating

By KEITH WOOD
Staff Writer

Representatives of seven northern Berrien county governmental units pledged support Wednesday night for a $9,500 feasibility study on future water and sewer facilities throughout the northern half of the county.

Though only half of the area's 14 governmental bodies were represented, those present were from primary population centers. Their agreement on the study was heralded by Twin Cities Chamber of Commerce Manager John Chapman as a milestone in county development.

Provisions for water and sewer facilities are the single most important step in future growth of the area, Chapman said, but the fact that the individual units were able to agree and move together may in itself be more far-reaching than the study they acted upon. "It is a real step forward in efforts to draw the entire area together," he said.

Plans for the study were developed earlier by the Berrien County Public Works board, which has picked the engineering firm of Ayers, Lewis, Norris & May of Ann Arbor for the job. At such time the various units formally subscribe the required $9,500, the county board would authorize the study to proceed. Only those units that participate would be considered in making the study.

PREVIOUS STUDY

The Ann Arbor firm was consultant for the Lake Michigan Water-Sewage Authority, which proposed a water system for St. Joseph and Lincoln township and the villages of Stevensville and Shoreham. The system was defeated in an election two years ago.

Represented last night were the Cities of St. Joseph and Benton Harbor; the townships of Benton, St. Joseph, Lincoln and Hagar, and the Village of Shoreham.

Though no definite fund pledges were made at the meeting, representatives said they would push for participation by their respective units. Each said he would work toward getting his unit to provide its share of the initial $9,500 study fund that is expected to start the program on its way.

ULTIMATE FEE

If all 14 units participate in the feasibility study along lines of a formula worked out in a meeting, a total of about $11,000 would be appropriated. However, Chapman said there is a good chance some of the units would not participate, and if more money than necessary is provided each allocation would be cut.

Under the formula St. Joseph

(See back page, sec. 1, col. 1)

ROOM FOR MORE: For the second straight year the St. Joseph Division of Whirlpool Corp. has received Sears' "Symbol of Excellence." The award this year was a medallion hung from the plaque presented last year. James Reeves (left), senior buyer of wringers and combination for Sears, presents it to Marvin Weiler, general manager of the St. Joseph division, at ceremonies Wednesday at division's Edgewater headquarters. The award is for quality workmanship, high standards of product reliability, efficiency and dependability of supply. (Staff Photo)

Plan Rites For Late Pvt. Wetzel

Youth For Christ To Honor Soldier

A memorial service for John Wetzel, 1966 Berrien Springs high school graduate, killed in action in Vietnam, will be held at Saturday's Youth for Christ rally, 7:30 p.m., in Benton Harbor high school auditorium.

Pvt. Wetzel was an outstanding athlete and a participant in Youth for Christ activities.

Featured speaker at the rally will be Frank Gonzales of Los Angeles, a religious educator, musician and columnist. Gonzales was a trumpeter with dance bands during his teens. He organized his own band and was preparing for television appearances when he was stricken with tuberculosis. During two years in a sanitorium he decided to devote his life to youth work.

The program also will include local musical talent and "Quiz Olympics," a contest on the Bible.

Woman Tells Police Youth Took Purse

A Benton Harbor woman last night told police her purse had been snatched while she was walking in the 400 block of Territorial road.

Mrs. Leona Marie Branch, 55, of 742 LaSalle street, told Auxiliary Patrolman Duane Whaley at 7:30 p.m. she was walking home, when a tall Negro man grabbed the purse from her arm and fled. Mrs. Branch, who is white, said the purse contained papers, cosmetics and a pair of eyeglasses.

Also yesterday, Donna DeWitt, 19, Stevensville, reported her purse, containing papers and about 50 cents, had been taken from an auto, parked in the 400 block of East Empire avenue.

Mrs. Charles Purvis, Eau Claire, told police her son's gymnasium clothing had been taken from a locker at Benton Harbor high school.

Watch Stolen

Anne Veith of 1740 Union street, Benton township, told Benton township police that someone broke into her home last night and took two rifles, two hand guns and a watch. Entry was made between 10 p.m. and 2 a.m. through a broken window, she said.

In other incidents, Andrew Lavine, manager of the Holiday Inn Restaurant at 2860 south M-139, reported that someone had stolen a $90 microphone sometime Monday or Tuesday.

Radford Not Ticketed In Collision

Russell F. Radford, 53, Jenison, Mich., was not ticketed by Berrien Sheriff's officers following a two-truck collision at the junction of I-94 and I-196 Wednesday morning.

Names were reversed in a report in this newspaper on the collision. Radford's truck was hit from the rear. The other driver, Ernest L. Franks, 47, Evansville, Ind., was charged with failure to have his vehicle under control.

Franks was quoted as telling Berrien sheriff's deputies he was digging in his coat pocket for his pipe and when he looked up the other truck was right in front of him.

Ex-Teacher Joins SJ Bank Staff

Harold A. Miller has joined the installment loan department of the Peoples State bank of St. Joseph.

Miller, 29, who holds a BA degree from Western Michigan university, was a teacher at Benton Harbor junior high school, from November, 1966, to last month. He is a veteran of four years in the U.S. Army with an artillery unit where he held the rank of captain.

He attended Fremont high school and was a member of its varsity basketball and track squads. Miller, his wife Nancy and two children live at 161 West street, Coloma. They are members of the First Congregational church, Coloma.

Pays $198 Assault Fine

Clyde Barker, 37, of route 1, Meadowbrook road, Benton Harbor, pleaded guilty Tuesday in St. Joseph Municipal court to a charge of assault and battery after it was reduced from assault with intent to do great bodily harm.

He paid fine and costs Wednesday to Judge Maurice A. Weber totaling $198.90. Barker was arrested on a complaint signed by his wife.

DISTRIBUTIVE EDUCATION

B.H. Students Place Second In Contests

Two Benton Harbor high school students placed second in statewide distributive education competitive events yesterday, William Stull, DE coordinator at Benton Harbor high school reported today.

Tom House, a senior, placed second in job interviews and Barb Patterson, a junior, placed second in display judging. Stull said they were competing against 80 or more students in each category.

They were among the 33 distributive education students attending the 20th annual distributive education conference yesterday at Michigan State university in East Lansing.

Activities included workshops in the areas of food distribution, general merchandise and specialty sales, in addition to the competitive events.

Six other Benton Harbor students also competed -- Dale Doner, sales demonstration and Lewis Kreiger, display judging both seniors; Sherry Hall, ad layout; Ken Malkin, public speaking; Tom Wolf, job interview and Gregg Norton, sales demonstration, juniors.

Robert Bonomo, manager of the Benton Harbor Jewel Food store, also attended the conference as guest speaker in the workshop dealing with food distribution. Sponsors were Stull and Gordon Williams, high school guidance counselor.

IN ST. JOSEPH

Deadline Extended For Queen Entries

Deadline for girls to enter the Miss St. Joseph contest has been extended until Monday, March 13, because of delay in obtaining photographs, Co-chairman Mrs. Maynard Johnson announced. Entry forms are available at Ollie's, Bizer's Drug, Uptown Drug and the St. Joseph office of the Chamber of Commerce. Mrs. Johnson said senior pictures are acceptable and will be returned several weeks after the contest. Dress rehearsal will be held at 7 p.m. March 16. The contest is the following night in St. Joseph high school auditorium. Contest tickets are on sale at the same places where candidates obtain entries.

Boy Nearly Kills Self Near Home

Found Hanging On Clothesline

A six-year-old Sodus area youth narrowly escaped death yesterday when he accidentally hanged himself on a clothesline post at his home.

The youth, Douglas Edward Baushke, son of Mr. and Mrs. James Baushke, River road, was found hanging about 24 inches off the ground. He had stopped breathing when his father reached him and cut a rope that was wrapped around his neck. Baushke said he applied mouth to mouth resuscitation and got breathing started.

Douglas was rushed to Memorial hospital, where his condition this morning is listed as fairly good.

Mrs. Baushke told Berrien Sheriff's Deputy Stanley Wolkins her son and a neighbor boy left the house and about 10 minutes later she looked out and saw Douglas hanging from the clothesline post.

Baushke said the boy had gotten hold of an old rope and was apparently playing some sort of game. He piled cement blocks under the post, then wrapped the rope around his own neck, climbed onto the blocks and threw the other end over the crossbar, Baushke said.

The rope was not tied to the crossbar, but it clung tightly enough to hold the boy's weight. He then apparently fell off the blocks and could not get back on them, Baushke said.

'Sweetheart' Of Galien FFA

GALIEN — Miss Connie Payne, daughter of Mr. and Mrs. Ted Payne, route 1, Galien, has been chosen as "sweetheart" of the Galien chapter, Future Farmers of America. She is a member of the 4-H club, Girls Athletic association, tumbling and girls basketball team and has been a baton twirler for the varsity band.

Seagram Distillers Co., N.Y.C., Blended Whiskey. 86 Proof. 65% Grain Neutral Spirits.

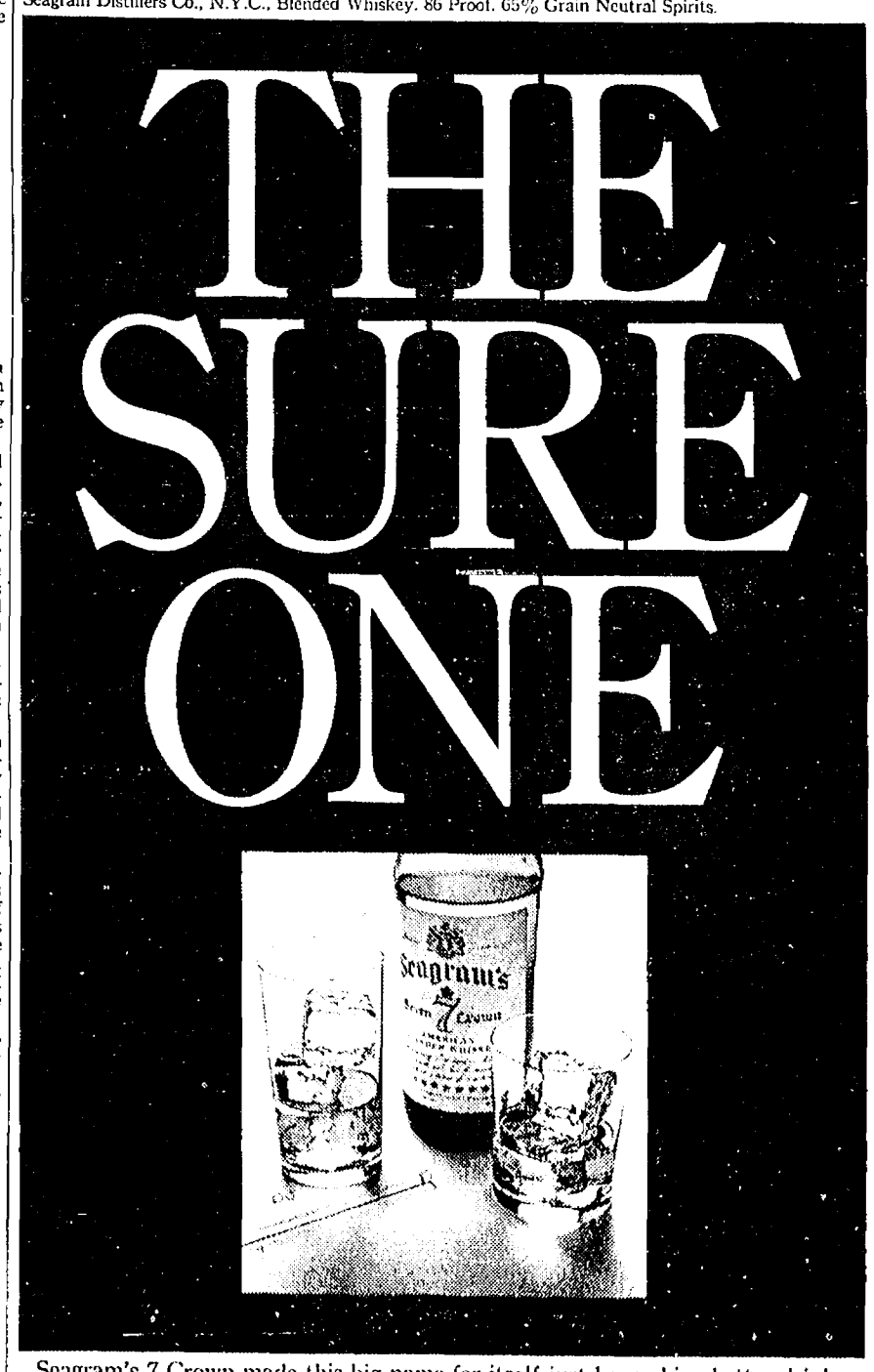

Seagram's 7 Crown made this big name for itself just by making better drinks. That's why people like it more than any other brand of whiskey in the world. Say Seagram's and be Sure.

½ Gallons and Gallons available at most Package Liquor Dealers. Sales Taxes included.

$4.68 4/5 Qt. Code No. 692 $2.96 Pint Code No. 694 $10.85 ½ Gallon Code No. 8087.

Area Roundup

THE HERALD-PRESS

Section Two

ST. JOSEPH, MICH., THURSDAY, MARCH 9, 1967

BANGOR VOTES MONDAY ON BECOMING CITY

Immunizing Clinics Set In Berrien

Schedule For Vaccinations In March, April

The Berrien county Health Department has announced dates and places for immunization clinics during March and April.

The clinics are as follows:

Friday, March 10, 987 Agard, Benton Harbor, (across from Mercy hospital).

Monday, March 13, Buchanan Community hospital.

Tuesday, March 14, Berrien County hospital, Berrien Center.

Thursday, March 16, Pawating hospital, Niles.

Friday, March 17, 987 Agard, Benton Harbor.

Friday, March 24, 987 Agard, Benton Harbor.

Friday, March 31, 987 Agard, Benton Harbor.

Friday, April 7, 987 Agard, Benton Harbor.

Friday, April 14, 987 Agard, Benton Harbor.

Monday, April 17, Buchanan Community hospital.

Tuesday, April 18, Berrien County hospital.

Thursday, April 20, Pawating hospital.

Friday, April 21, 987 Agard, Benton Harbor.

The clinics will be open from 9:30 a.m. to 11:30 a.m.

Preventive immunizations against poliomyelitis, diphtheria, tetanus, smallpox, whooping cough and measles will be offered to persons between the ages of one year to 18 years who are not able to secure immunizations from a physician in private practice.

Baroda Youth Is Outstanding Basic Cadet

BARODA—Edward L. Stankus, son of Mr. and Mrs. Mike Stankus, Route 1, Box 114-B, Baroda, has been awarded the Outstanding Basic Cadet ribbon by Michigan Technological university's Army ROTC detachment at Houghton.

These ribbons are given each quarter at Michigan Tech to those freshmen and sophomores who rank in the upper 10 per cent of the basic ROTC course.

Cadet Stankus is a freshman at Tech, majoring in chemical engineering.

IN ST. JOSEPH

Oily Thief Is Hunted

The oil warning light in the car of a St. Joseph couple came on Wednesday morning with very good reason.

Mrs. Stuart Barnes, 1012 Michigan avenue, got in the car about 8:30 a.m. and noticed the light didn't go off after starting the car, so she drove it to a nearby gas station.

The attendant discovered the oil pan on the car had been stolen while it was parked in the Barnes' garage. Barnes told police he put the car in the garage about 11 p.m.

New Buffalo Election Is Monday

Council Posts, Charter At Stake

NEW BUFFALO — The New Buffalo general city election will be held Monday, March 13, at the city hall. Polls will be open from 7 a.m. unti 8 p.m. New Buffalo voters will vote on two amendments to the city charter in addition to electing two councilmen to the five-man council. The terms of Francis Buckingham and Eugene Graham will expire. Those seeking the two posts are incumbent Francis Buckingham and Keith Mantell, Alan Baines and Joseph Debiak.

The amendments would allow the city council to set the date for regular meetings and would allow newly-elected council members to take office immediately after the election. At present the meeting date is set by the charter which states the council must meet on the first Tuesday of each month and newly-elected councilmen must wait a month to assume their posts.

S.H. Community Action Meeting

SOUTH HAVEN —The South Haven Area Community Action committee has scheduled a monthly meeting for tonight at 7:30 at the Emmanuel Community church.

CRIME SCENE: Collecting evidence at mock crime scene Wednesday are, from left: Michael Beilman, Benton Harbor policeman, Robert Shembarger, Benton township officer, and Gorson Drake, Berrien county deputy. Shembarger supervise the evidence collection. Beilman makes sketchs of the area and Drake is making a plaster cast of a footprint. (Staff photo)

Dastardly Deed In Town Of Mayberry

'Crime' Provides Lesson For Area Police

By CHET NEWMAN
Staff Writer

Two Detroit area men went on trial this morning for the burglary Tuesday night of "O. C. Lots Realty Co." at Whittlesey avenue and Willa drive, Mayberry.

Mayberry?

Well, that's what they called St. Joseph for purposes of the Berrien, Cass and Van Buren Counties Law Enforcement Training Program.

And in case the O.C. Lots Realty Co. is a bit mysterious, it was located—for only one day—in the warming house of the skating rink in St. Joseph's Whittlesey Park.

SUSPECTS FACE TRIAL

Charged with breaking and entering in the case tried today in the St. Joseph municipal courtroom are Johnny Lightfinger (alias FBI Agent William Hansen of the Twin Cities) and I. M. Sly (alias Berrien County Deputy Edward Sandera).

Defense attorney in the mock case will be John Shelburne, FBI agent from Detroit assigned to the Flint agency.

Mayberry municipal judge for today was Maurice A. Weber, better known as St. Joseph municipal judge.

The 34 students in the class agreed Wednesday afternoon they have a strong case against the pair although no confessions have been made and there were not witnesses to the crime.

SCENE OF 'CRIME'

O.C. Lots, played by Detroit FBI Agent Ross Brink, called the Mayberry police station at 9:27 a.m. Wednesday to report the crime. He opened his place of business about 9 a.m. and discovered his safe had been broken into and $2,300 in cash and checks taken from a cash-box inside.

Rarely have criminals left more evidence at the scene of their skulduggery. Teams of student policemen combed the small office, finding fingerprints, boot tracks, bits of paper, torn cloth—even a broken screwdriver tip.

By 3 p.m., they had put the pieces of the puzzle together, recovered the loot and arrested their suspects.

Lightfinger, a neatly-dressed burglar if ever there was one, was arrested in Room 100 of the Holiday Inn in Benton township. His friend, Oscar Heavyheart of Detroit, was visiting him.

Heavyheart was played by Cpl. Paul Mills of the Berrien sheriff's department.

The Holiday Inn room was donated by the owners and innkeeper Ralph Borchert played his role well. Few policemen have found less cooperative witnesses, victims or other persons associated with a crime.

But, Agent Brink summed up the students' work yesterday afternoon and said he felt the gravest error some of them may have committed was timidity.

Constitutional law discussions during classroom sessions were blamed by Brink for the overtimidity of the Mayberry police force.

AGENT'S ADVICE

"Remember, the crux of all law enforcement is your neck. Do what you have to to protect your lives, because you can't solve crimes if you're dead. Worry about being sued later," recommended Brink.

The law enforcement classes have been conducted in the lodge of the Fraternal Order of Police at 3609 Niles avenue, St. Joseph township.

Instructors are drawn from as many sources as possible. The lawmen in the class have heard lectures and seen demonstrations by state troopers, FBI agents, college professors and top men from police departments throughout the state.

Graduation from the school is scheduled for 7 p.m. Tuesday in the St. Joseph Elks lodge, 518 Broad street.

SUSPECT: Mayberry policeman, played by Patrolman Fred Byers of Benton Harbor, clamps handcuffs on Johnny Lightfinger, prime suspect in burglary. FBI Agent William Hansen played Lightfinger. (Staff Photo)

Top Bloomingdale Students Are Named

Valedictorian, Salutatorian Both Girls

BLOOMINGDALE — Elaine Malmstrom, with a 3.857 average, has been named valedictorian, and Linda Latchaw, with a 3.729 average, has been named salutatorian of the Bloomingdale high school class of 1967.

Miss Malmstrom is the daughter of Mr. and Mrs. Irving Malmstrom, 60th street, Pullman, and Miss Latchaw is the daughter of Mr. and Mrs. Roy Latchaw, of Bloomingdale. Both girls are 17 and will continue their studies at Western Michigan university, Kalamazoo, in the fall term.

Miss Malmstrom, a student at the Bloomingdale school since her freshman year, has been active on the Student Commission, the school paper and annual staffs, the girl's Athletic Association, Nurse's club, Science club and she served as the vice president of the class in the tenth grade.

Miss Latchaw has attended Bloomingdale schools since the third grade. Her extra-curricular activities include participation on the Student Council, the school newspaper and the annual staffs, the Girl's Athletic Association, junior class play, Latin club and she has served as president of the Science club, class president in the tenth grade, vice president in the 11th grade, and secretary of the class this year.

Students who have maintained a three point or above average will wear a gold cord at graduation excercises. Students named to carry the honor are Nancy Blanchard, Carl Boutin, Sharon Effner, Sally Griffith, Phillip Hunsberger, Gerhard Marsching, Christine Montgomery, Sally Page, Kristin Pugh and Glenda Royal.

ELAINE MALMSTROM
Valedictorian

LINDA LATCHAW
Salutatorian

Home Rule Municipality At Stake

Nine Posts Open For Board To Write Charter

BANGOR — An election will be held here Monday to determine if Bangor will change from village to home-rule city form of government.

Citizens will also vote Monday on village council candidates and on candidates for a city charter commission. The charter commission wil take office only if city status is approved.

The charter commission would go to work on writing a kind of constitution for the new city. However, voters would have to approve the charter before the actual change from village to city is made.

The charter election would most likely come next spring if city status is okayed Monday.

The election will be held from 7 a.m. to 8 p.m. in the village hall.

CANDIDATES

The 13 persons seeking nine posts on the charter commission include John Balzer, F. Willard Kime, Edwin Fergin, Paul E. Twyman, Sr., Robert Chandler, Carlton (Jim) Post, Leslie Merriman, Harold Lafter, Donald McKay, John C. Willis, Walter Stickles, Robert Insidioso and John Rathbun.

The only contest on the village slate is among six men seeking four seats as councilmen. Incumbents Clark Dowell and Doyle Disbrow plus newcomers Joseph Distefano and Robert Weber were nominated at the Feb. 20 Republican primary election. Insidioso and Rathbun are running as sticker candidates.

The Bangor Republican organization had a full slate of villate officers nominated in the primary. There was no opposition from Democrats.

TWYMAN RUNNING

Twyman is seeking re-election as village president. Other incumbents running include clerk John McElduff, and assessor William Kruger. Mrs. Marie Deckard defeated Fred Ryder for the nomination as treasurer in the primary. Present treasurer Mrs. Bernice Merriman is not seeking re-election.

All village officers except the councilmen serve one year terms. The councilmen serve two year terms.

The village officers will serve out their terms or until the change to a city is made, if the switch is approved by voters.

The change to city status for the village of 2,109 persons (1960 census) has been discussed for several years. Recent impetus for the election has come from a nine member village planning commission.

DRAWBACKS

"While village form of government is not unbearable or impossible, it is confusing and limited in its up to date operation. The village is controlled by a charter written in 1895 and is therefore somewhat out of date," said the planning commission in a printed statement.

"This leaves considerable control in the hands of the state and requires their permission in certain areas of administration. The new city would be organized under a new charter written and approved by the people for a more efficient, current and locally controlled municipality."

Village President Twyman said taxes will not go up automatically if Bangor changes to a city. He said taxes will increase if citizens demand and receive more services, whether Bangor stays as a village or changes to a city.

The planning commission in its statement said it will not cost more to administer Bangor as a city than as a village and that the change will eliminate duplicatins and joint efforts by both the village and the two townships in which the village is located.

Those for the change say one of the main reasons for making the switch is that Bangor's Arlington township residents will be able to vote and handle their municipal affairs at Bangor instead of traveling 4½ miles to the Arlington township hall.

There has been no open opposition to the proposed change.

Reports Shoes Stolen

The theft of a pair of $13 shoes from a locker in the YWCA on Pleasant street was reported to St. Joseph police Wednesday by Mrs. Phillip Cull of 3227 Cleveland avenue.

SAFETY FIRST: Thomas Roumell (left) director of the Michigan Department of Labor, meets with Arthur DeHert of St. Joseph, chairman of the Twin Cities Area Safety Council industrial division, after division dinner meeting last night at Holiday Inn motel. (Staff photo)

Treasurer Applauded In Cass

Tells 'Opposition' She Made Profit

CASSOPOLIS — The all-male and predominately Republican Cass county board of supervisors heard from county treasurer Mrs. Thelma Huston, a Democrat, that her department made a profit in 1966.

Members of the board applauded this revelation at the meeting in the courthouse this week. Just last month the board was involved in legal dispute with Mrs. Huston over pay for an extra clerk in the treasurer's office.

The dispute was settled just before a court hearing on the case was to be held.

$5,764 PROFIT

Mrs. Huston, in reporting on the operations of her office, said revenue exceeded expenses by $5,764.41 during 1966. She said expenses amounted to $18,244.96 and revenue was $24,011.37.

The $5,764 profit is a complete reversal of 1965's operation in which Mrs. Huston's departmental expenses were $5,748.69 more than the revenue.

In making her announcement, Mrs. Huston mentioned that her predecessor in the treasurer's office, Vaughn Bartlett, a Republican, had not turned a profit in 1963 or 1964. She said in 1963 it cost the taxpayers $9,335.94 to operate the office and in 1964 it cost $7,965.61.

Mailmen Won't Wear Helmets

Lansing Police Threaten Tickets

LANSING (AP) — Helmets, usually a protection in battle are causing a fight in Lansing.

Lansing police said they will start issuing tickets Friday to motorcyclists not wearing helmets—including drivers of the U.S. Post Office's three-wheel carts—under a new state law taking effect that day.

Mrs. Bernice Hill, Lansing postmaster, said the matter has been referred to the Post Office's legal department in Chicago and no helmets will be bought or issued until a decision is made there.

"While we try to comply with local and state laws wherever possible," she said, "we are covered under constitutional immunity as federal employes and are not required to comply with this law until a decision is made by the legal department."

Capt. Warren Eddie, head of the Lansing Police Department's Traffic Division, pointed to not only the state law, but also federal government guidelines which states must meet in order to collect full federal highway construction funds.

Rule No. 3 states: "Require use of helmets for operators and passengers on motorcycles plus safety glass or windscreen."

Lansing already requires its parking meter checkers, who patrol the streets on three-wheel cycles, to wear helmets.

SMC Alters Vo-Tech Building Plan

DOWAGIAC—In order to comply with requests of the state fire marshal, the Southwestern Michigan college board last night okayed changes in the plans for the new vocational-technical building, now under construction.

All the changes are minor and result in an extra cost of $422. The changes center around the disposal of acid wastes from shops and agriculture labs, gas and fuel lines and a smoke detector.

Industrial Training Is Planned

Chamber Project In South Haven

SOUTH HAVEN —A steering committee is being organized by the industrial division of the South Haven Chamber of Commerce to establish an industrial-training school for local personnel by early next fall, division chairman Louis Rodenhouse announced.

Rodenhouse told a group of about 36 industrialists in a noon luncheon Wednesday that enough interest has been shown in the project that work will begin immediately to select the subject matter and train the instructors.

He said original plans to start with only one course will probably be increased to two or three courses. One subject that will be offered for certain will be a training course for plant supervisors and foremen, which was an overwhelming favorite in questionnaires filled out by those attending the luncheon.

The industrial representatives also indicated they were unanimously in favor of forming an industrial council to meet regularly and to discuss common problems and programs of interest to industry, Rodenhouse said.

The industrial division of the Chamber was established as a direct result of the "Keep Pace With Opportunity" program held by the organization last fall.

Benton Twp. Woman Is Accosted

A 20-year old white woman told Benton township police she was accosted by three Negroes in a car last night while waiting for a ride in front of the Crystal Mobile Home trailer park at 650 South Crystal avenue.

The woman said the car pulled up to the curb, stopped, and one of the men got out, saying, "Come on, baby. You're going with us."

The woman said she started running and was chased by the man to the trailer park office. She told police she didn't think she could identify the men or the car again.

Backs Plan For State Safety Unit

Roummell Says It's In Best Interests Of All

By RALPH LUTZ
Staff Writer

Thomas Roumell, director of the Michigan Labor Department, last night voiced strong support for the creation of a statutory occupational and safety board.

He spoke to members of the Twin Cities Area Safety Council, industrial division, at the Holiday Inn motel. Nearly 70 persons attended the dinner session, including several members of the Kalamazoo Safety Council industrial division.

Roumell said a bill, now pending in the Legislature, provides for an occupational safety council. He said such a council would be in the interest of all citizens, because it would enable the Department of Labor to move into all areas of safety needs and establish safety requirements without awaiting legislative approval.

The bill, Roumell said, is one of about 20 which would affect his department.

POWER OVER RULES

He also supported actively another of the bills, which would empower his department with rules and regulations-making authority. This, he indicated, would be the basis for updating standards of safety. Currently, Roumell said, many safety standards are contained in a statute which became effective in 1906.

According to Roumell, these new statutes would aid the labor department in meeting a myriad of problems involving occupational safety, and he included state-level standards in this area that will occur in forthcoming atomic power plants in Berrien and Van Buren counties.

Roumell was introduced by Arthur DeHert, chairman of the Twin Cities Area Safety Council industrial division. He said he was able to meet briefly before the dinner with a brother, Stephen T. Roumell, an attorney from New Buffalo.

EDUCATION PROGRAM

Among other goals cited last night was a safety education program which, Roumell said, now has $25,000 as a starter. He said it's a starter, but not comparable to the annual $1.5 million safety education budget in Ohio, provided by the legislature in that state. To Roumell, safety education involves the department of education and should start in schools, especially in beginning shop classes.

He also discussed the advent of his department as one of 20 created under the new state constitution. The Labor Department embraces nine agencies. These include Michigan Employment Security commission, workman's compensation, State Labor Mediation Board, Wage Deviation Board, Employment Security Appeal Board, Employment Security Advisory Council, Bureau of Safety Regulations, Construction Safety Commission and Workman's Compensation Appeal Board.

Buchanan Girl Earns MSU Trip

BUCHANAN — Miss Lorraine Mills, daughter of Mr. and Mrs. Charles L. Mills, 109 Chippewa street, has been chosen to represent the American Legion auxiliary as delegate to the annual Wolverine Girl State to be held on the campus of Michigan State university, East Lansing, June 18 through 25. She is a Buchanan high school junior.

She was selected by a vote of her classmates and the faculty.

Lorraine is on the honor roll, is a member of the Varsity Band and the Future Teachers of America and other school activities.

Vicki Hemminger, daughter of Mr. and Mrs. Jack Hemminger, 806 Enterprise street, a Buchanan high school junior, has been selected as alternate for Girls State.

BACK FROM FLORIDA

INDIAN LAKE — Mr. and Mrs. August Skibbe and daughter Carroll have returned from a trip to Florida.

TOURNEY COUNTDOWN!

ART HILL
WHFB Sports Director
6:15-6:45
Mon. thru Sat.
• INTERVIEWS
• LATE NEWS of TEAMS
• PLAYERS
• SCHEDULES
• TICKETS
Presented By:
STREFLING GULF OIL CO.
BARODA
WHFB
1060 kc.
WHFB-FM
99.9 mc.
ST. JOSEPH-BENTON HARBOR

MSU President Asks For Ruling

Role As Director Of Banks, Utility At Issue

EAST LANSING (AP) — John A. Hannah, Michigan State University president, Wednesday said he has asked Atty. Gen. Frank Kelley to rule on whether there is a conflict of interest because he serves on the board of directors of two Michigan banks and one utility.

"There is some confusion about what the new law specifies exactly," Hannah said. "If there is any possible conflict of interest I would, of course, resign from the boards."

Hannah is a director of Michigan Bell Telephone Co., the Manufacturers National Bank of Detroit and the American Bank and Trust Co. of Lansing.

"Michigan Bell rates, of course, are set by the State Public Service Commission and the university has to pay whatever rates are charged," Hannah said.

"The Manufacturers Bank is not used by the university and we do very little business with American Bank and Trust — our account there is practically dormant. Most of the university banking business is done with Michigan National Bank and the East Lansing State Bank."

AWAITS REPLY

Hannah said he has been promised an early reply by Kelley.

"My original banking connection came when the Federal Reserve Board, a number of years ago, asked me to be the public representative on the Detroit branch of the Reserve Board," Hannah said. "I served for six years."

After that, Hannah said, he went to Washington, D.C., to serve as an assistant secretary of defense. When he returned to Michigan, he said, he was asked to serve another six years on the board and was chairman much of that time.

"They must have thought I knew a little about banking then, and I was asked to serve on the two bank boards," Hannah said.

His connection with Michigan Bell, Hannah said, dates back about 20 years.

Hannah said he made his query after a similar question was raised about University of Michigan President Harlan Hatcher being on the board of directors of Detroit Edison Co.

CONFLICT OF INTEREST?

Leon Cohan, deputy attorney general, said Hannah's case is only one of a whole series of questions raised on the conflict of interest issue after a law relating to it was passed by the 1966 Legislature.

The law says no member of the Legislature or state officer shall be interested directly or indirectly with any business which has a contract with the state where it might constitute "a substantial conflict of interest."

The law further states that no state officer or employe who engages in a business where he is a director, president, general manager or other directive officer may "engage in a business activity which requires him to disclose confidential information acquired in the course of his official (state) duties."

Cohan said there is a question whether a university president would be affected by the law because of the constitutional provision providing for the independence of the universities —which come under separate boards of control.

An opinion can be expected soon, Cohan said, since the new law becomes effective this Friday.

All Should Redistrict, Says Memo

Federal View On Apportionment

WASHINGTON (AP) — The federal government favors extension of the one man-one vote principle to local government.

In a memorandum filed with the Supreme Court Wednesday, U. S. Solicitor General Thurgood Marshall said that "as a matter of constitutional principle, logic and sound policy," one man-one vote should be applied to "local governmental bodies whose members are elected from districts and require that those districts be substantially equal in population.

The court ruled in 1964 that houses of state legislatures must be based on districts that are substantially equal in population. It later extended the principle to U. S. House of Representatives districts.

KENT COUNTY CASE

The court has recently agreed to hear one man-one vote cases involving the Kent County, Mich., school board; governing board of Houston County, Ala.; board of supervisors in Suffolk County, N.Y., and governing council of Virginia Beach, Va.

The government filed its brief in connection with a fifth case, involving Midland County, Tex., which the court has not yet decided to hear.

The government said because of malapportionment at the local level, millions of Americans are denied full and effective participation in local government.

Toastmasters Debate On Good Driving

Three members of Blossomland Toastmasters, Adrian Oudbier, Elwyn Gilette and Jerry Arbanas won a debate Wednesday night that men are better drivers than women.

Blossomland Toastmasters meeting at the Ranch House, Fairplain Plaza, heard a parliamentary procedure presentation by a team from the Lakeshore high school Future Farmers of America. The Lakeshore team has won district and regional contests and put on the presentation for the Blossomland Tonstmasters in practicing for the state contest.

Members of the FFA team are Tim and Mark Nye, Ronald Kruger, Robert Ott, Everet Hartwig, Bob Nitz and Bob Greathouse. Instructor is Roger Lansburg.

The Blossomland Toastmasters then staged the debate. The affirmative team included Frank Paukowits, Walt Metague and Lloyd Phillips. Guest Ted Bestervelt and the FFA boys voted that the negative side of the question "why women drivers are bettern than men" won.

Ex-BH Woman To Speak On Work In Japan

EAU CLAIRE — Miss Florence Miller, native Benton Harborite on leave from her duties as a missionary at Osaka, Japan, will be guest speaker at the March meeting of the Children's World Fellowship of the Eau Claire Community United Church of Christ on Friday at 4 p.m. at the church.

Miss Miller also will exhibit Japanese souvenirs.

Jim Bowerman and Florence Sasaki will be hostesses.

Church Plans Tribute To Rev. Watts

The Nowlen Street Church of God in Christ in Benton Harbor will pay tribute to its pastor, the Rev. D.M. Watts, for his four years of service on its behalf, at three days of appreciation services beginning Friday night.

The Men's department, Sam Rivers, chairman, is sponsoring Friday's program at 7:30 p.m., when the Rev. M.H. Raspberry of New Bethel Baptist church and his choir will take part.

Elder Cecil Boyd and other Detroit guests will join in the services Saturday at 7:30. The Youth department, Columbus Franklin, chairman, is sponsor this time.

Among those on Sunday's program at 2:30 p.m. will be the Pastor's choir of District 13, to which the Rev. Watts was named district superintendent in 1963; Mrs. M.L. Belvin of Detroit, Women's Department state supervisor; and Elder Dave Seals of Niles. Mrs. Annie Nelson and Mrs. James Fair, Jr., co-chair the sponsoring Women's department of the church.

It was under the Rev. Watts' leadership that the present church property was acquired. He was sent here by the Diocese of Southwestern Michigan.

Pair Accused Of Gambling At Tavern

Benton Harbor police last night arrested two men in connection with alleged gambling at a pool table in the Apollo bar, 150 Territorial road.

Booked on charges of disorderly gambling, misdemeanors, were Bobby Wayne Foster, 25, of 941 Lavette street, and Julius Borah, 46, of 759 Columbus avenue, both Benton Harbor.

Police at 6:10 p.m. yesterday were told of gambling in process by an anonymous telephone caller. An auxiliary patrolman in plainclothes was sent to the bar to obtain evidence. Arrests were made by Patrolmen Cyril T. Fuller and James Brooks.

Box Replies
12 — 31 — 34 — 53

ANNOUNCEMENTS

Lost And Found 1

LOST—Blue tick 1 yr. old, female. Vic. 560 Hemlington Ct. Been gone 2 wks. Any info. Call WA 6-8143.

LOST—Vic. Ogden & May - large Angora male cat. Orange & white. W/Collar. Ph. WA 6-2419 after 6 p.m.

Card Of Thanks 2

WE WOULD LIKE—To thank all our relatives, friends and neighbors for the food, cards and flowers and a special thank you to Dr. Sanford Polansky, the nurses on the second floor of the Mercy Hospital, the Rev. E. A. Irion and Kerlikowski and Stark funeral home for the many acts of kindness shown during our recent bereavement.
The family of the
Late Carl Hingst

THE FAMILY OF—Emil Gnodtke would like to thank the many friends, neighbors, and relatives and Rev. Gene Knappel for his most comforting words, and Boyd's funeral home for the sincere thoughtfulness for the many acts of kindness shown us during the illness and recent loss of our loved one.
Wife, Blondena and
Sons, Carl, Armand and Arthur
and their families

Special Notices 6

NEW SPRING—Dresses, coats, suits, pierced earrings. FLAIR at Carroll Crafts. Across from YWCA, St. Joe.

TRI-CHEM LIQUID—Embroidery supplies and home classes may be obtained by calling 926-8156. Annual hobby show on May 13 & 14. New 1967 Catalogs 25c.

Transportation 7

LEAVING—The 15th for Arizona. Want 1 or 2 riders to go to Phoenix. Ph. 925-9284, evenings.

REAL ESTATE FOR SALE

Houses For Sale 8

1 ACRE
WITH LARGE COUNTRY HOME
Downstairs has 3 bedroom, bath, large living room, sun room, dinette, full basement, gas heat, modern kitchen. Upstairs — 2 bedrooms, bath. Very nicely arranged. Could be used as apartment. 3 car garage, chicken coop, large barn. Ideal location 4 miles from Twin Cities. Better see it first. It's a good buy.
BUBANOVICH WA 6-2358
915 Pipestone Real Estate

COMPLETELY—Furn. older home. Newly redecorated, near stores, schools & shopping centers. 2 bedrms., lge. livg. rm. w/wall to wall carpeting only 2 months old, kitchen & bath, oil furnace. $9,600. Ph. 925-9989.

ACTIVE'S SPECIALS

SPLITTING ESTATE

1-3 bedroom frame cottage, beautiful setting, full bath, adjacent to Lake Michigan, $4,500. TERMS. Furnished.

1-3 bedroom frame infrobrick cottage. Pine tree setting. $3,000 Terms.

1-4 bedroom older house. Beautifully situated on approx. 2 acres. Large kitchen and dining room combination. Huge living room, furnace heat, large barn and 2 car garage. Also 3 bedroom rental apartment. All furniture included. $14,000. Terms.

EXECUTIVE BRICK
3 bedroom 1800 sq. ft. that your family would be proud of. Family room, living room with fireplace, rec room, 1½ baths, 2 car garage. Lakeshores best area. Middle 30's.

ULTRA MODERN
4 bedroom ravine colonial, large living room, dining room, breakfast room, finished rec room, ceramic bath & ½ bath and ¾ bath, 2 car garage, gas heat. Low 30's.
ACTIVE REAL ESTATE
YU 3-6198 - YU 3-4907
ACTION WITH SATISFACTION

HOME FOR SALE—Or would rent with option. Large executive type 3 bedroom home located So. of St. Joe on 1 landscaped acre. Loaded with extras. Owner could finance with good substantial down payment. Ph. 422-1186.

2 BEDRM.—Home with view of Lake Mich. 3 minutes north Twin Cities. Heated breezeway, attach. gar. Reply box 97 care this newspaper.

BY OWNER—3 bedrm. brick ranch, 1½ baths, 2 car garage, attach. redwood patio, near Lakeshore school. Asking price $18,900. Ph. 429-9797.

CAPTIVATING!!!
SO. ST. JOE. OFF HICKORY CREEK
Built by one of this area's most imaginative builders. An expert in new Early American ranch design. He invites you to see another one of his all brick master home creations. Now just being finished and ideal for quick possession. Featuring a huge beamed ceiling family room with an all brick fireplace. A unique planned charming living room. Three large well arranged bedrooms with plenty closets. A separate formal dining room. Two and a half full baths with plenty ceramic tile with cabinets and built in vanity and mirror. A bright cheerful kitchen with custom built cabinets, built in range, oven, exhaust fan, dishwasher, garbage disposal, and lights under kitchen counter. All glass doors and windows are thermopane. A full block divided basement with a power humidifier gas furance. Gas hot water heater, attached two car garage. Nearly 1900 sq. ft. of living area in this mammoth home. In living an exclusive all new home area and priced realistically low!!
NEWMAN WA 5-1191
916 Pipestone St., BH.,Open9to9
(See Our Picture Listings)

A RANCH CHARMER!!
In a beautiful neighborhood attractive well kept rancher with an iron railing porch stairway leading into front enclosed sun room. Large living room, dining room combination. Kitchen has newer style cabinets, bedrooms are well planned. Full bath also completely finished and paneled 3rd bedroom in full basement. Newer gas furnace. Newer two car garage. Shade trees and evergreens. Call now to see this beauty at $12,900!!
NEWMAN WA 5-1191
916 Pipestone St., B.H. Open 9 to 9
(See Our Picture Listings)

ONLY $9,000
CLOSE IN TO SHOPPING—Immed. possession. 2 bedrm. bungalow. 25 ft. living room. Two enclosed porches. Oil ht. Garage. WILL NOT LAST LONG. MAY WE SHOW YOU TODAY. . .
TOTZKE REAL ESTATE
WA 5-0066

TRY THE CLASSIFIED ADS FOR GOOD RESULTS

REAL ESTATE FOR SALE

Houses For Sale 8

Presently under development
Orchard Glen
South St. Joseph, corner of Washington and Glenlord Rds. First choice of lots and designs all yours now, with a minimum down payment of $500, be it ranch, bi-level or our newly designed Cape Cod. All are 3 & 4 bedroom homes, using the finest up to date material and equipment, yet within YOUR budget.
SUPERIOR HOME BUILDERS
Phone 429-4845
By Appointment Only

4 BEDRMS. . . .
Plenty of room. Here is an excellent home all on one floor. 1½ bath - plus ¾ bath. Lovely Kitchen with hotpoint appliances. Underground sprinkler system. Fireplace. Gas ht. Full divided basement. Carpeting. St. Bernard's Catholic church district. 2 car garage attached. A perfect home for you and your growing family. Almost new. Less than $27,000. Hurry on this one.
TOTZKE REAL ESTATE
WA 5-0066

COLOMA
Compare this one. Like new brick ranch with 30x12 ft. living room. 2 large bedrooms. Hot water heat. Attached garage. Full price. $15,000.

BUNGALOW — Paneled living & dining rooms. 2 large bedrooms. Basement with new gas furnace. Corner lot $8,900.
LUDWIG REAL ESTATE
983-2561 Eves. 983-4907

BIG BRICK!!
ON TWO ACRES
South of Bridgman in driving distance of Twin Cities. Enjoy country living at its best. Living room with multi-color stone fireplace. 3 bedrooms, family room or 4th bedroom. Attached 2 car garage. Full dry basement, ideal for play room. 2 acres fully landscaped. NOW FIRST TIME FOR SALE. Owners will sell for $30,000.
WISNER 983-6518
2800 CLEVELAND AVE., ST. JOE

LIKE NEW
3 bedroom home with aluminum siding, large bedrooms with plenty of closets, complete built-in kitchen, large living room with hardwood floors, 2 baths, full basement, gas heat, 2 car garage, large lot.
O'Brien PH. 925-7016

NEWER 3 BEDROOM!!
Here's a very, very pretty home to see. All carpeted. Large & charming living room, cheerful kitchen with plenty of cabinets. Three good-sized bedrooms. Also a 4th bedroom or utility rm. Full modern bath. Oil furnace. Two-car attached garage. A nice outdoor fireplace and patio. Beautiful lot with trees, shrubbery and lawn. In a beautiful near-suburban area. A low down payment may buy at this ready to sell price of $11,500!!
NEWMAN WA 5-1191
916 Pipestone St., B.H. Open 9 to 9
(See Our Picture Listings)

3 BED. SO. ST. JOE.
$11,900
REMODELED — OFF CLEVELAND!! Near Hawthorne and Lakeshore Dr. with beautiful scenic grounds including hedges and huge grown pine and shade trees. This family home has just been remodeled and is ready for quick possession. Large front open porch, spacious living room plus big 15x15 formal dining room. Three bright bedrooms with closets. Two convenient full baths have new fixtures and plumbing. Cheerful kitchen with nice cabinets. First floor utility room plus a full basement with gas furnace. 1½ car garage. Paved street with bus to N. Lincoln School that stops at the door. The full price is only $11,900. Call now to see!!
NEWMAN WA 5-1191
916 Pipestone St., B.H. Open 9 to 9
(See Our Picture Listings)

3 BEDROOM RANCH
Large 3 bedroom home located on 1 acre of land near Riverside. All bedrooms are good size, large living room with hardwood floors, 1½ baths, oil heat, 2 car garage. Priced for quick sale.
O'Brien PH. 925-7016

SODUS
Three bedroom bungalow with 25 ft. long living room. Full basement, oil furnace, garage. In tip top condition. Priced to sell at $7,900.
WISNER 983-6518
2800 CLEVELAND AVE., ST. JOE

3 BEDROOM
BY OWNER
3 YEARS OLD
HICKORY CREEK MANOR South St. Joseph. White Brick ranch with 1¾ baths, built-in appliances including new Whirlpool dishwasher. Interior recently redecorated, full basement, gas heat. Well landscaped. 2½ car attached garage. Phone GA 9-4245.

MARCH WINDS ARE DRIVING IN THESE GREAT VALUES
1. Solid brick 3 bedroom with attached two car garage, full divided basement, auto. oil heat, (1½ baths — both ceramic tiled), kitchen has built in oven and range, dining area, plus formal room, and its only $19,500.
2. All brick 3 bedroom with paneled family room, stone fireplace in nylon carpeted living room. Kitchen has all Early American decor in cabinets plus a built in oven, stove, dishwasher and eating bar. Full basement with natural gas heat, water softener, storage cabinets, attached paneled two car garage. TV Tower with rotor, exceptionally well landscaped $23,900.
3. St. Joseph - Kingsley Avenue - Bright red 3 bedroom cape cod - handy location within one block to Lincoln School - grocery or drug store. Carpeted 32 ft. living room and dining room. Kitchen has dishwasher, stove and disposal. Full divided basement, gas heat, incinerator and paneled recreation room. 1½ car garage. Fenced in yard with 40 ft. willow tree. Immediate possession $17,600.
4. Add these together - 25 rolling acres plus large immaculate 3 bedroom cape cod home with over 2000 sq. ft. plus 40 ft. barn with concrete floor plus tenant house plus 1600 ft. frontage on paved road. Owner has retired and sacrificed for $29,000.
5. Lake Shore Estates - $1000 down - $126 per month - All aluminum 3 bedroom with paneled kitchen, dining area and family room. Kitchen has built in oven, stove, garbage disposal, eating bar, all birch cabinets with reversible fronts and solid vinyl flooring. 501 Nylon carpeted living room. Indirect lights! ceramic tiled full bath. Attached 1½ car garage - concrete drive - TV antenna - fully landscaped - even a playhouse for the children included - full price $16,700 assume present $15,200 6 per cent mortgage for only $1000 down.
6. Redwood and brick 3 bedroom with fireplace in open beamed living and dining room. 1½ baths, attached 2 car garage. Exquisite landscaping inside fenced in yard — unique design with its shed type roof and L shaped design. Price $18,900.
7. Aluminum and redwood 3 bedroom on rolling 142 ft. lot with 1½ baths, full basement with finished recreation room, attached 1½ car garage. Owner transferred south - $17,900.
8. A Soft Colonial Touch - Brick 3 bedrooms - 1½ baths with upstairs laundry - 22 ft. paneled family room with fireplace. Kitchen has built in oven, stove, dishwasher, and disposal and eating bar. Dining area has built in hutch. Full basement with gas heat and attached 2 car garage. Offered for only $25,900.
JUNG GA 9-9507

REAL ESTATE FOR SALE

Houses For Sale 8

BY OWNER—3 bedrm. ranch 2 blocks N. Lincoln school. Attach. gar., patio, fenced back yard, finished basemt., w/w carpet. Wonderlite kitch. 983-5239.

$3,000 DOWN—will buy this new 4 bedroom brick home. Large liv. rm. with stone fireplace, 1 full bath, ¾ bath off master bedrm. Dining room, large kit. w/snack bar. Built in dishwasher & range. Large paneled 2 car garage w/laundry tray. Full basement. 2803 Hunnydale, St. Joe city. Will take house or apt. bldg. in trade. 983-6056.

VALUE WITH COMFORT . . .
BUILT LIKE A FORT . . . GRACIOUS AS THE "WHITE HOUSE" - A STATELY 4 bedroom 2 story home with formal dining rm. Fireplace. Kitchen with table space and built-ins. Recreation room. 2½ baths. 2 car garage. ALL SO NEW AND LOVELY—AND YOU CAN BE THE "FIRST FAMILY" TO ENJOY IT ALL. . . . LESS THAN $34,000. ST. JOSEPH SUBURBAN.
TOTZKE REAL ESTATE
WA 5-0066

FISTER

No. 563 . . . 4-BEDROOM . . . extras include carpeting, built-ins, automatic water softener, gas utilities, separate utility room, formal dining room, paneled family room, multiple baths, convenient location. Ideal terms.

No. 615 . . . HANDY SECLUSION ? . . . this executive brick rancher is conveniently located in the St. Joseph school system on a wooded 1½ acre site with privacy guaranteed. In its 1800 sq. ft. of living area are 3 large bedrooms, formal dining room, family room with fireplace, huge carpeted living room and a kitchen with all built-ins plus eating space. Plus divided basement and 2 car attached garage. Low 30's.

No. 528 . . . 4-BEDROOMS - $35,000 . . . if you're looking for the finest, call us on this sprawling brick rancher with 2½ baths, formal dining room, family room, all built-ins, carpeting, huge full basement, gas utilities and 2½ car attached garage, this is truly a most desirable home in one of the most sought after residential areas.

No. 555 . . . ELBOW ROOM . . . 2 acres surround this So. St. Joseph bungalow including many extras plus 2 car garage. Out of state move necessitates sale. Asking $14,900.

No. 622 . . . LOTS AND LOTS OF ROOM . . . 4 bedroom bi-level with family room near new Lincoln Ave. Jr. High. Includes paneled family room and fireplace, 2 baths, all built-ins, 2 car garage and maintenance free exterior. Priced right at $22,900.

No. 609 . . . WEST FAIRPLAIN . . . A sure pleasure is this 3 bedroom rancher at $17,900. Highlights include huge basement rec room, 14 x 20 carpeted living room, ample kitchen and dining area, attached garage and spacious fenced in yard. In excellent condition with up to 90% financing.

No. 560 . . . ARE YOU PARTICULAR? . . . scrumptious brick rancher in prestige location. 3 bedrooms, 2 baths, formal dining room, family room, fireplace, full basement, 2 car garage, all thermopane windows, 1st floor utility room and all the built-ins. This is truly a most desirable home priced in the high 20's.

No. 570 . . . VACANT LOT . . . this choice wooded ravine setting is the only lot left in exclusive Hacienda Place in Lincoln Township. $4,500.

No. 595 . . . HICKORY CREEK MANOR . . . brick highlighted 3 bedroom rancher with full basement, 1st floor utility room, multiple baths, built-in kitchen with serving bar to formal dining area, 14 x 22' living room and attached 2 car garage. Priced under $23,000.

No. 523 . . . BLUE CREEK ROAD . . . call for details on this spacious brick rancher on 10 acres. Includes 3 large bedrooms, family room with fireplace and 3 car attached garage.

No. 540 . . . SPLIT LEVEL . . . in better than new condition is this spacious 3 bedroom, bath and one half family home including new carpeting, built-ins, family room, has utilities, automatic water softener, 2 car garage and maintenance free aluminum exterior. Excellent terms — $18,900.

FISTER REALTY CO.
Realtor YU 3-6559

LIST YOUR HOME TODAY . . .
HAVE BUYERS — FOR 2, 3 & 4 BEDROOM HOMES . . .
CALL US NOW . . .
TOTZKE REAL ESTATE
5-0066 5-0066

WHY PAY RENT?
$113 per mo incl. taxes & insurance will buy a new family tailored home that is complete to the last detail. 3 bedrms., attach. gar. Many features not found in homes that cost twice as much. Call for appt. to inspect our model.
SCHUMACHER CONSTRUCTION CO.
PHONE 927-3606

WALK TO GROCERY STORE
Popular location in city of St. Joseph. 2 bedrms. & bath dwn. Bedroom up. Gas ht. Full divided basement. All newly decorated garage. Nothing to do but move in and start living. . .How about you. . .Only $13,500 CALL US NOW.
TOTZKE REAL ESTATE
WA 5-0066

BY OWNER—Newly decorated brick ranch on 78x120 foot lot, in Fairplain. Convenient to S.J., B.H., Plaza, Sch., & Churches. 3 dble. size B.R.'s w/oak floors, acrilan carpeted lr., bright cheery kitchen w/lots of birch cabinets. Exhaust fan, garbage disposal & Island builtin dishwasher. Ceramic full bath & convenient ½ bath. All curtains & draperies. Full divided painted basement w/celeon gas heat & humidifier. 6 closets, aluminum storms & screens. TV antenna. Attached carport & stoyage shed. Quick possession, $18,500. 392 Eloise. WA 6-2839.

SPLIT FOYER . . .
You'll love its living advantages . . . Country style kitchen - built in range & oven. 18x26 family rm. Gas ht., 1½ bath. 2 car garage. Big lot. Abundance of closets & storage space. It's all brand new and waiting for you. Less than $23,000. St. Joe suburban.
TOTZKE REAL ESTATE
WA 5-0066

DOWNEY
Beautiful Colonial
Appealingly Priced
You will be pleased with this beautiful colonial home located on large lot in a setting of beautiful trees and the homespun atmosphere of the formal dining room, the inviting entrance foyer, the large master bedroom with king sized closet area. Bright and cheery living room with fireplace. Yes it has a family room plus laundry room on first floor. Would you believe it is priced at only $25,000?
DOWNEY WA 6-2182
W. May Off Colfax Open Eves.

REAL ESTATE FOR SALE

Houses For Sale 8

HOME OF YOUR OWN
TWO HOMES IN HARTFORD
PRICED UNDER $7,000

5 room home with basement, automatic oil furnace. Large barn and out buildings on 2 acres. Located on Center St. Low interest rate. $800 down on land contract. Full price $6,900.

4 bedroom older type home with plenty room for growing family. Located on double lot. 2 car garage, basement, automatic furnace. $800 down payment, 5 per cent interest on land contract. Full price $6,400.
KIENZLE Realtor
IN 3-4475 IN 3-6463

SOUTH ST. JOSEPH
Brick & aluminum means easy upkeep. Gas heat. Doors to double garage electrically opened. This home is decorated, has new carpeting & draperies, washer & dryer, refrigerator, disposal. Built-in stove & oven. Large rooms. 1½ baths, family room with fireplace & beamed ceiling. Built-in financing. $23,900.

SOUTH OF STEVENSVILLE
3 bedrooms — ceramic bath. Water softener. Modern kitchen with built-in oven & range. Patio. TV tower. Full basement, oil heat. $15,600.

FRUIT FARM
10 acres of choice land set out. All tools. 4 bedroom very neat home - carpeted. $22,500.

NEAR BERRIEN SPRINGS
Large 4 bedroom home with barn & some land on US-31. Can be improved or rented as is for a good investment. $9,500.

Call for appointment to see this large home. Huge barns, tenant cottage, acres of woods, wheat, alfalfa & permanent pasture. This is more than a farm. It's a picture book setting of an investment.

LINCOLN TOWNSHIP
3 bedroom home with extra lot, pony barn, miniature fruit & decorative trees. St. Joseph schools. $14,500.
DAVIDSON 429-1103
Sales for
R. M. HUNT - Broker

NO MONEY DOWN
On your own lot. Home built from your plans or ours. Any price range.
Russ Deckert 429-4503

HUDSON'S LISTINGS!!!

RIVER FRONTAGE
BRAND NEW contemporary designed, brick ranch home with 2200 sq. ft. of living area and 100 ft of water frontage. This deluxe home has large living room with fireplace, formal dining room 12x14, 18 ft. pullman type kitchen, pantry, family room 13½x18, all spacious bedrooms, 2½ baths and attached 2 car garage. For more particulars, call

BRAND NEW!!
EVERYTHING is quality! See what's behind the doors of this 7 room brick ranch home in lovely So. St. Joe location! Living room, formal dining room, family room with fireplace, large kitchen with builtins, 3 spacious bedrooms, 2½ baths, full basement, gas heat and attached 2 car garage. This home is now available for your inspections!

LIKE NEW!!
this fine Early American 4 bedroom, 2 story home located in Lake Shore School System. Boasting a 24 ft. carpeted living room, formal carpeted dining room, 20 ft. kitchen with builtins, 30 ft. family room with fireplace and bath on first floor, 4 bedrooms and 2 baths up, full basement, oil hot water heat and attached 2 car garage all paneled. Seeing is believing! A lovely home for the executive. Call today!!!

HUDSON REALTOR
WA 6-8225

REAL ESTATE FOR SALE

Houses For Sale 8

DOWNEY
Acreage
South St. Joe
Want a garden? Want room for horses? Then don't miss seeing this cozy 2 bedroom home with carpeted living room, modern kitchen and 2 car garage. Priced to fit your pocketbook. Call for appointment now!!
DOWNEY WA 6-2182
W. May Off Colfax Open Eves.

NEWER BRICK $15,900!!
FAIRPLAIN WEST, GARAGE, BSMT.
Quick possession can be given on this sharp brick ranch. In the Brownway Ave. area. Almost new with wall to wall carpeting in the spacious living room. Lovely kitchen 18 ft. long with many cabinets, snack bar and large dining area. Two bright bedrooms, with big closets. Convenient tiled full bath, full basement, gas hot water furnace, lovely pine panelled breezeway and attached garage. Owner moving out of state and sacrificing this for a fast sale at only $15,900!!
NEWMAN WA 5-1191
916 Pipestone St., B.H. Open 9 to 9
(See Our Picture Listings)

DOWNEY
Thinking of Selling?
Call Today and List Your Property.
Buyers Waiting
DOWNEY
WA 6-2182

DOWNEY
For The Large Family
Small down payment may buy this nice white two story four bedroom home. Neat and clean as a whistle. Located on a corner lot with a fenced yard. Full basement, oil fired hot air furnace, bright kitchen with large eating area. Call us for a personal showing.
DOWNEY WA 6-2182
W. May Off Colfax Open Eves.

1 ACRE
Extra nice 2 bedroom frame home. Large carpeted living room, modern kitchen, oil heat, large 2 car garage. Located in Bainbridge township.
O'Brien PH. 925-7016

TOTZKE REALTOR

ONLY MINUTES AWAY
From downtown - St. Joseph. Charming 3 bedrm. ranch —overlooking Lake Michigan. 150x650 lot. 24 ft. living rm. plus fireplace. 1¾ bath. Carpet & Drapes. 12x38 rumpus room in the basement area. Oil ht. OUT OF TOWN OWNER—will give immediate possession now. $45,000.00. First time offered. CALL FOR YOUR APPT. SOON.

LESS THAN $15,000.00
SEE THIS VERY FINE ALL NEW 3 bedrm. bungalow. Gas ht. Full basement. Roomy kitchen with formica counter top. Kitchen ceiling fan. Nice lot. DON'T MISS THIS OPPORTUNITY TO BUY NOW.

MOVE IN AT ONCE . .
NEAT 2 bedrm. bungalow. 25 ft. living rm. & fireplace. The large Deep lot—85x200 is just perfect for your own garden hobby. Garage. Carpeting & drapes. AN EXCELLENT BARGAIN awaits the buyer who acts today.

TOTZKE REAL ESTATE
WA 5-0066

Directory Of Business Services

Contracting—Building 43

WANTED—Contractor interested in bidding on 1100 sq. ft. Addition to existing bldg. Must be able to start immediately & stay on job. Drop post card with phone no. to post office box 291, B.H.

HAYES & SONS
Concrete & Masonry Work. Ph. 925-2981.

REMODELING?
Kitchen, bathroom, add-a-room. Consult the area's most experienced remodeling consultants!
Glenlord Home Center
South St. Joe GA 9-3203

Plumbing—Heating 48

SHELL FUEL OIL
PEOPLES COAL & OIL WA 5-1119

Roofing—Siding 49

"Good Roofs Over 50 Years"
—Shingle roofing
Flat roofing
Free Estimates
—F.H.A. time payments
GAREY ROOFING CO.
1119 Broad St., St. Joseph

SHERRIFF - GOSLIN
Siding & Roofing
COMPANY
58 Years in Business
Storm Proof Roofs
New Plastic Siding
Insulated Aluminum
10 mo. free financing or F.H.A.
K. E. Mock, Mgr.
552 S. Crystal, B.H.
WA 6-6261

Roofing—Siding 49

Alum. siding, awnings, windows, doors. Established 20 yrs. in Scottdale.
V.C. SALES GA 9-5871

SHERRIFF-GOSLIN CO.
ROOF & SIDING WA 6-6261

Miscellaneous Service 50

SPANGLER PATTERN & MODEL CO.
Has open time. Ph. 925-2553

DO CLEANING—garages, basements & yards. Call 927-1918.

INCOME TAX SERVICE
Returns completed in your home by appt. Ph. 927-1711 or 926-7507.

INCOME TAX SERVICE
Personal attention. By appts. only. H. Nelson, 1801 W. Ogden. WA 6-7071

KENNETH L. WENDZEL
INCOME TAX SERVICE
PRIVATE BUSINESS OR FARM
PHONE 944-1177

DRIVEWAY SLAG
HARRIS TRUCKING
WA 5-0300 or HO 8-4816

INCOME TAX SERVICE
AT YOUR CONVENIENCE
Berrien Bookkeeping Service GA 9-3583

INCOME TAX SERVICE
KATHERINE KLING
1351 PIPESTONE B.H. WA 6-2949
9 a.m. — 8 p.m. Mon. thru Sat.

DETROIT FREE PRESS Home delivery throughout Southwestern Michigan area. Daily & Sunday. Write or phone DETROIT FREE PRESS AGENCY, P.O. Box 99, Coloma. Ph. 463-5699

FOR BEST RESULTS TRY CLASSIFIEDS

TOURNEY COUNTDOWN!

ART HILL
WHFB Sports Director
6:15-6:45
Mon. thru Sat.
• INTERVIEWS
• LATE NEWS of TEAMS
• PLAYERS
• SCHEDULES
• TICKETS
Presented By:
STREFLING GULF OIL CO.
BARODA
WHFB
1060 kc.
WHFB-FM
99.9 mc.
ST. JOSEPH-BENTON HARBOR

MSU President Asks For Ruling

Role As Director Of Banks, Utility At Issue

EAST LANSING (AP) — John A. Hannah, Michigan State University president, Wednesday said he has asked Atty. Gen. Frank Kelley to rule on whether there is a conflict of interest because he serves on the board of directors of two Michigan banks and one utility.

"There is some confusion about what the new law specifies exactly," Hannah said. "If there is any possible conflict of interest I would, of course, resign from the boards."

Hannah is a director of Michigan Bell Telephone Co., the Manufacturers National Bank of Detroit and the American Bank and Trust Co. of Lansing.

"Michigan Bell rates, of course, are set by the State Public Service Commission and the university has to pay whatever rates are charged," Hannah said.

"The Manufacturers Bank is not used by the university and we do very little business with American Bank and Trust — our account there is practically dormant. Most of the university banking business is done with Michigan National Bank and the East Lansing State Bank."

AWAITS REPLY

Hannah said he has been promised an early reply by Kelley.

"My original banking connection came when the Federal Reserve Board, a number of years ago, asked me to be the public representative on the Detroit branch of the Reserve Board," Hannah said. "I served for six years."

After that, Hannah said, he went to Washington, D.C., to serve as an assistant secretary of defense. When he returned to Michigan, he said, he was asked to serve another six years on the board and was chairman much of that time.

"They must have thought I knew a little about banking then, and I was asked to serve on the two bank boards," Hannah said.

His connection with Michigan Bell, Hannah said, dates back about 20 years.

Hannah said he made his query after a similar question was raised about University of Michigan President Harlan Hatcher being on the board of directors of Detroit Edison Co.

CONFLICT OF INTEREST?

Leon Cohan, deputy attorney general, said Hannah's case is only one of a whole series of questions raised on the conflict of interest issue after a law relating to it was passed by the 1966 Legislature.

The law says no member of the Legislature or state officer shall be interested directly or indirectly with any business which has a contract with the state where it might constitute "a substantial conflict of interest."

The law further states that no state officer or employe who engages in a business where he is a director, president, general manager or other directive officer may "engage in a business activity which requires him to disclose confidential information acquired in the course of his official (state) duties."

Cohan said there is a question whether a university president would be affected by the law because of the constitutional provision providing for the independence of the universities —which come under separate boards of control.

An opinion can be expected soon, Cohan said, since the new law becomes effective this Friday.

All Should Redistrict, Says Memo

Federal View On Apportionment

WASHINGTON (AP) — The federal government favors extension of the one man-one vote principle to local government.

In a memorandum filed with the Supreme Court Wednesday, U. S. Solicitor General Thurgood Marshall said that "as a matter of constitutional principle, logic and sound policy," one man-one vote should be applied to "local governmental bodies whose members are elected from districts and require that those districts be substantially equal in population.

The court ruled in 1964 that houses of state legislatures must be based on districts that are substantially equal in population. It later extended the principle to U. S. House of Representatives districts.

KENT COUNTY CASE

The court has recently agreed to hear one man-one vote cases involving the Kent County, Mich., school board; governing board of Houston County, Ala.; board of supervisors in Suffolk County, N.Y., and governing council of Virginia Beach, Va.

The government filed its brief in connection with a fifth case, involving Midland County, Tex., which the court has not yet decided to hear.

The government said because of malapportionment at the local level, millions of Americans are denied full and effective participation in local government.

Toastmasters Debate On Good Driving

Three members of Blossomland Toastmasters, Adrian Oudbier, Elwyn Gilette and Jerry Arbanas won a debate Wednesday night that men are better drivers than women.

Blossomland Toastmasters meeting at the Ranch House, Fairplain Plaza, heard a parliamentary procedure presentation by a team from the Lakeshore high school Future Farmers of America. The Lakeshore team has won district and regional contests and put on the presentation for the Blossomland Toastmasters in practicing for the state contest.

Members of the FFA team are Tim and Mark Nye, Ronald Kruger, Robert Ott, Everet Hartwig, Bob Nitz and Bob Greathouse. Instructor is Roger Lansburg.

The Blossomland Toastmasters then staged the debate. The affirmative team included Frank Paukowits, Walt Metague and Lloyd Phillips. Guest Ted Bestervelt and the FFA boys voted that the negative side of the question "why women drivers are bettern than men" won.

Ex-BH Woman To Speak On Work In Japan

EAU CLAIRE — Miss Florence Miller, native Benton Harborite on leave from her duties as a missionary at Osaka, Japan, will be guest speaker at the March meeting of the Children's World Fellowship of the Eau Claire Community United Church of Christ on Friday at 4 p.m. at the church.

Miss Miller also will exhibit Japanese souvenirs.

Jim Bowerman and Florence Sasaki will be hostesses.

Church Plans Tribute To Rev. Watts

The Nowlen Street Church of God in Christ in Benton Harbor will pay tribute to its pastor, the Rev. D.M. Watts, for his four years of service on its behalf, at three days of appreciation services beginning Friday night.

The Men's department, Sam Rivers, chairman, is sponsoring Friday's program at 7:30 p.m., when the Rev. M.H. Raspberry of New Bethel Baptist church and his choir will take part.

Elder Cecil Boyd and other Detroit guests will join in the services Saturday at 7:30. The Youth department, Columbus Franklin, chairman, is sponsor this time.

Among those on Sunday's program at 2:30 p.m. will be the Pastor's choir of District 13, to which the Rev. Watts was named district superintendent in 1963; Mrs. M.L. Belvin of Detroit, Women's Department state supervisor; and Elder Dave Seals of Niles. Mrs. Annie Nelson and Mrs. James Fair, Jr., co-chair the sponsoring Women's department of the church.

It was under the Rev. Watts' leadership that the present church property was acquired. He was sent here by the Diocese of Southwestern Michigan.

Pair Accused Of Gambling At Tavern

Benton Harbor police last night arrested two men in connection with alleged gambling at a pool table in the Apollo bar, 150 Territorial road.

Booked on charges of disorderly gambling, misdemeanors, were Bobby Wayne Foster, 25, of 941 Lavette street, and Julius Borah, 46, of 759 Columbus avenue, both Benton Harbor.

Police at 6:10 p.m. yesterday were told of gambling in process by an anonymous telephone caller. An auxiliary patrolman in plainclothes was sent to the bar to obtain evidence. Arrests were made by Patrolmen Cyril T. Fuller and James Brooks.

Box Replies
12 — 31 — 34 — 53

ANNOUNCEMENTS

Lost And Found 1

LOST—Blue tick 1 yr. old, female. Vic. 560 Remington Ct. Been gone 2 wks. Any info. Call WA 6-8143.

LOST—Vic. Ogden & May - large Angora male cat. Orange & white. W/Collar. Ph. WA 6-2819 after 6 p.m.

Card Of Thanks 2

WE WOULD LIKE—To thank all our relatives, friends and neighbors for the food, cards and flowers and a special thank you to Dr. Sanford Polansky, the nurses on the second floor of the Mercy Hospital, the Rev. E. A. Irion and Kerlikowski and Stark funeral home for the many acts of kindness shown during our recent bereavement.
The family of the
Late Carl Hingst

THE FAMILY OF—Emil Gnodtke would like to thank the many friends, neighbors, and relatives and Rev. Gene Knappel for his most comforting words, and Boyd's funeral home for the sincere thoughtfulness for the many acts of kindness shown us during the illness and recent loss of our loved one.
Wife, Blondena and
Sons, Carl, Armand and Arthur
and their families

Special Notices 6

NEW SPRING—Dresses, coats, suits, pierced earrings. FLAIR at Carroll Crafts. Across from YWCA. St. Joe.

TRI-CHEM LIQUID—Embroidery supplies and home classes may be obtained by calling 926-8156. Annual hobby show on May 13 & 14. New 1967 Catalogs 25c.

Transportation 7

LEAVING—The 15th for Arizona. Want 1 or 2 riders to go to Phoenix. Ph. 925-9284, evenings.

REAL ESTATE FOR SALE

Houses For Sale 8

1 ACRE
WITH LARGE COUNTRY HOME
Downstairs has 3 bedroom, bath, large living room, sun room, dinette, full basement, gas heat, modern kitchen. Upstairs — 2 bedrooms, bath. Very nicely arranged. Could be used as apartment. 3 car garage, chicken coop, large barn. Ideal location 4 miles from Twin Cities. Better see it first. It's a good buy.
BUBANOVICH WA 6-2358
915 Pipestone Real Estate

COMPLETELY—Furn. older home. Newly redecorated, near stores, schools & shopping centers. 2 bedrms., lge. livg. rm. w/wall to wall carpeting only 2 months old, kitchen & bath, oil furnace. $9,600. Ph. 925-9989.

ACTIVE'S SPECIALS

SPLITTING ESTATE

1-3 bedroom frame cottage, beautiful setting, full bath, adjacent to Lake Michigan, $4,500. TERMS. Furnished.

1-3 bedroom frame infrobrick cottage, Pine tree setting, $3,000 Terms.

1-4 bedroom older house. Beautifully situated on approx. 2 acres. Large kitchen and dining room combination. Huge living room, furnace heat, large barn and 2 car garage. Also 3 bedroom rental apartment. All furniture included. $14,000. Terms.

EXECUTIVE BRICK
3 bedroom 1800 sq. ft. that your family would be proud of. Family room, living room with fireplace, rec room, 1½ baths, 2 car garage. Lakeshores best area. Middle 30's.

ULTRA MODERN
4 bedroom ravine colonial, large living room, dining room, breakfast room, finished rec room, ceramic bath & ½ bath and ¾ bath, 2 car garage, gas heat. Low 30's.
ACTIVE REAL ESTATE
YU 3-6198 - YU 3-4907
ACTION WITH SATISFACTION

HOME FOR SALE—Or would rent with option. Large executive type 3 bedroom home located So. of St. Joe on 1 landscaped acre. Loaded with extras. Owner could finance with good substantial down payment. Ph. 422-1186.

2 BEDRM.—Home with view of Lake Mich. 3 minutes north Twin Cities. Heated breezeway, attach. gar. Reply box 97 care this newspaper.

BY OWNER—3 bedrm. brick ranch. 1½ baths, 2 car garage, attach. redwood patio, near Lakeshore school. Asking price $18,900. Ph. 429-9797.

CAPTIVATING!!!
SO. ST. JOE, OFF HICKORY CREEK
Built by one of this area's most imaginative builders. An expert in new Early American ranch design. He invites you to see another one of his ell brick master home creations. Now just being finished and ideal for quick possession. Featuring a huge beamed ceiling family room with an all brick fireplace. A unique planned charming living room. Three large well arranged bedrooms with plenty closets. A separate formal dining room. Two and a half full baths with plenty ceramic tile with cabinets and built in vanity and mirror. A bright cheerful kitchen with custom built cabinets, built in range, oven, exhaust fan, dishwasher, garbage disposal, and lights under kitchen counter. All glass doors and windows are thermopane. A full block divided basement with a power humidifier gas furance. Gas hot water heater, attached two car garage. Nearly 1900 sq. ft. of living area in this mammoth home. In an exclusive all new home area and priced realistically low!!
NEWMAN WA 5-1191
916 Pipestone St., BH..Open9to9
(See Our Picture Listings)

A RANCH CHARMER!!
In a beautiful neighborhood attractive well kept rancher with an iron railing porch stairway leading into front enclosed sun room. Large living room, dining room combination. Kitchen has newer style cabinets, bedrooms are well planned. Full bath also completely finished and paneled 3rd bedroom in full basement. Newer gas furnace. Newer two car garage. Shade trees and evergreens. Call now to see this beauty at $12,900!!
NEWMAN WA 5-1191
916 Pipestone St., B.H. Open 9 to 9
(See Our Picture Listings)

ONLY $9,000
CLOSE IN TO SHOPPING—Immed. possession. 2 bedrm. bungalow. 25 ft. living room. Two enclosed porches. Oil ht. Garage. WILL NOT LAST LONG. MAY WE SHOW YOU TODAY. . .
TOTZKE REAL ESTATE
WA 5-0066

TRY THE CLASSIFIED ADS FOR GOOD RESULTS

REAL ESTATE FOR SALE

Houses For Sale 8

Presently under development
Orchard Glen
South St. Joseph, corner of Washington and Glenlord Rds. First choice of lots and designs all yours now, with a minimum down payment of $500, be it ranch, bi-level or our newly designed Cape Cod. All are 3 & 4 bedroom homes, using the finest up to date material and equipment, yet within YOUR budget.
SUPERIOR HOME BUILDERS
Phone 429-4845
By Appointment Only

4 BEDRMS. . . .
Plenty of room. Here is an excellent home all on one floor. 1½ bath - plus ½ bath. Lovely Kitchen with hotpoint appliances. Underground sprinkler system. Fireplace. Gas ht. Full divided basement. Carpeting. St. Bernard's Catholic church district. 2 car garage attached. A perfect home for you and your growing family. Almost new. Less than $27,000. Hurry on this one.
TOTZKE REAL ESTATE
WA 5-0066

COLOMA
Compare this one. Like new brick ranch with 30x12 ft. living room, 2 large bedrooms. Hot water heat. Attached garage. Full price. $15,000.

BUNGALOW — Paneled living & dining rooms. 2 large bedrooms. Basement with new gas furnace. Corner lot $8,900.
LUDWIG REAL ESTATE
983-2561 Eves. 983-4907

BIG BRICK!! ON TWO ACRES
South of Bridgman in driving distance of Twin Cities. Enjoy country living at its best. Living room with Multi-color stone fireplace. 3 bedrooms, family room or 4th bedroom. Attached 2 car garage. Full dry basement. Ideal for play room. 2 acres fully landscaped. NOW FIRST TIME FOR SALE. Owners will sell for $30,000.
WISNER 983-6518
2800 CLEVELAND AVE., ST. JOE

LIKE NEW
3 bedroom home with aluminum siding, large bedrooms with plenty of closets, complete built-in kitchen, large living room with hardwood floors, 2 baths, full basement, gas heat, 2 car garage, large lot.
O'Brien PH. 925-7016

NEWER 3 BEDROOM!!
Here's a very, very pretty home to see. All carpeted. Large & charming living room, cheerful kitchen with plenty of cabinets. Three good-sized bedrooms. Also a 4th bedroom or utility rm. Full modern bath. Oil furnace. Two-car attached garage. A nice outdoor fireplace and patio. Beautiful lot with trees, shrubbery and lawn. In a beautiful near-suburban area. A low down payment may buy at this ready to sell price of $11,500!!
NEWMAN WA 5-1191
916 Pipestone St., B.H. Open 9 to 9
(See Our Picture Listings)

3 BED. SO. ST. JOE. $11,900
REMODELED — OFF CLEVELAND!! Near Hawthorne and Lakeshore Dr. with beautiful scenic grounds including hedges and huge grown pine and shade trees. This family home has just been remodeled and is ready for quick possession. Large front open porch, spacious living room plus big 15x15 formal dining room. Three bright bedrooms with closets. Two convenient ful baths have new fixtures and plumbing. Cheerful kitchen with nice cabinets. First floor utility room plus a full basement with gas furnace. 1½ car garage. Paved street with bus to N. Lincoln School that stops at the door. The full price is only $11,900. Call now to see!!
NEWMAN WA 5-1191
916 Pipestone St., B.H. Open 9 to 9
(See Our Picture Listings)

3 BEDROOM RANCH
Large 3 bedroom home located on 1 acre of land near Riverside. All bedrooms are good size, large living room with hardwood floors, 1½ baths, oil heat, 2 car garage. Priced for quick sale.
O'Brien PH. 925-7016

SODUS
Three bedroom bungalow with 25 ft. long living room. Full basement, oil furnace, garage. In tip top condition. Priced to sell at $7,900.
WISNER 983-6518
2800 CLEVELAND AVE., ST. JOE

3 BEDROOM BY OWNER
3 YEARS OLD
HICKORY CREEK MANOR South St. Joseph. White Brick ranch with 1¾ baths, built-in appliances including new Whirlpool dishwasher. Interior recently redecorated, full basement, gas heat. Well landscaped. 2½ car attached garage. Phone GA 9-4246.

MARCH WINDS ARE DRIVING IN THESE GREAT VALUES
1. Solid brick 3 bedroom with attached two car garage, full divided basement, auto. oil heat, (1½ baths — both ceramic tiled), kitchen has built in oven and range, dining area, plus formal room, and its only $19,500.
2. All brick 3 bedroom with paneled family room, stone fireplace in nylon carpeted living room. Kitchen has all Early American decor in cabinets plus a built in oven, stove, dishwasher and eating bar. Full basement with natural gas heat, water softener, storage cabinets, attached paneled two car garage. TV Tower with rotor, exceptionally well landscaped $23,900.
3. St. Joseph - Kingsley Avenue - Bright red 3 bedroom cape cod - handy location within one block to Lincoln School - grocery or drug store. Carpeted 32 ft. living room and dining room. Kitchen has dishwasher, stove and disposal. Full divided basement, gas heat, incinerator and paneled recreation room. 1½ car garage. Fenced in yard with 40 ft. willow tree. Immediate possession $17,600.
4. Add these together - 25 rolling acres plus large immaculate 3 bedroom cape cod home with over 2000 sq. ft. plus 40 ft. barn with concrete floor plus tenant house plus 1500 ft. frontage on paved road. Owner has retired and sacrificed for $29,000.
5. Lake Shore Estates - $1000 down - $126 per month - All aluminum 3 bedroom with paneled kitchen, dining area and family room. Kitchen has built in oven, stove, garbage disposal, eating bar, all birch cabinets with reversible fronts and solid vinyl flooring. 501 Nylon carpeted living room. Indirect lighted ceramic tiled full bath. Attached 1½ car garage - concrete drive - TV antenna - fully landscaped - even a playhouse for the children included - full price $16,200 assume present $15,200 6 per cent mortgage for only $1000 down.
6. Redwood and brick 3 bedroom with fireplace in open beamed living and dining room. 1½ baths, attached 2 car garage. Exquisite landscaping inside fenced in yard — unique design with its shed type roof and L shaped design. Price $18,900.
7. Aluminum and redwood 3 bedroom on rolling 142 ft. lot with 1½ baths, full basement withfinished recreation room, attached 1½ car garage. Owner transferred south - $17,900.
8. A Soft Colonial Touch - Brick 3 bedrooms - 1½ baths with upstairs laundry - 22 ft. paneled family room with fireplace. Kitchen has built in oven, stove, dishwasher, and disposal and eating bar. Dining area has built in hutch. Full basement with gas heat and attached 2 car garage. Offered for only $25,900.
JUNG GA 9-9507

REAL ESTATE FOR SALE

Houses For Sale 8

BY OWNER—3 bedrm. ranch 2 blocks N. Lincoln school. Attach. gar., patio, fenced back yard, finished basement, w/w carpet. Wonderlite kitch. 983-5239.

$3,000 DOWN—will buy this new 4 bedroom brick home. Large liv. rm. with stone fireplace, 1 full bath, ¾ bath off master bedrm. Dining room, large kit. w/snack bar. Built in dishwasher & range. Large panelled 2 car garage w/laundry tray. Full basement. 2805 Sunnydale, St. Joe city. Will take house or apt. bldg. in trade. 983-6056.

VALUE WITH COMFORT . . .
BUILT LIKE A FORT . . . GRACIOUS AS THE "WHITE HOUSE" - A STATELY 4 bedroom 2 story home with formal dining rm. Fireplace. Kitchen with table space and built-ins. Recreation room. 2½ baths. 2 car garage. ALL SO NEW AND LOVELY—AND YOU CAN BE THE "FIRST FAMILY" TO ENJOY IT ALL . . . LESS THAN $34,000. ST. JOSEPH SUBURBAN.
TOTZKE REAL ESTATE
WA 5-0066

FISTER

No. 563 . . . 4-BEDROOM . . . extras include carpeting, built-ins, automatic water softener, gas utilities, separate utility room, formal dining room, paneled family room, multiple baths, convenient location. Ideal terms.

No. 615 . . . HANDY SECLUSION ? . . . this executive brick rancher is conveniently located in the St. Joseph school system on a wooded 1½ acre site with privacy guaranteed. In its 1800 sq. ft. of living area are 3 large bedrooms, formal dining room, family room with fireplace, huge carpeted living room and a kitchen with all built-ins plus eating space. Plus divided basement and 2 car attached garage. Low 30's.

No. 528 . . . 4-BEDROOMS - $35,000 . . . if you're looking for the finest, call us on this sprawling brick rancher with 2½ baths, formal dining room, family room, all built-ins, carpeting, huge full basement, gas utilities and 2½ car attached garage, this is truly a most desirable home in one of the most sought after residential areas.

No. 555 . . . ELBOW ROOM . . . 2 acres surround this So. St. Joseph bungalow including many extras plus 2 car garage. Out of state move necessitates sale. Asking $14,900.

No. 622 . . . LOTS AND LOTS OF ROOM . . . 4 bedroom bi-level with family room near new Lincoln Ave. Jr. High. Includes paneled family room and fireplace, 2 baths, all built-ins, 2 car garage and maintenance free exterior. Priced right at $22,900.

No. 609 . . . WEST FAIRPLAIN . . . A sure pleasure is this 3 bedroom rancher at $17,900. Highlights include huge basement rec room, 14 x 20 carpeted living room, ample kitchen and dining area, attached garage and spacious fenced in yard. In excellent condition with up to 90% financing.

No. 560 . . . ARE YOU PARTICULAR? . . . scrumptious brick rancher in prestige location. 3 bedrooms, 2 baths, formal dining room, family room, fireplace, full basement, 2 car garage, all thermopane windows, 1st floor utility room and all the built-ins. This is truly a most desirable home priced in the high 20's.

No. 570 . . . VACANT LOT . . . this choice wooded ravine setting is the only lot left in exclusive Hacienda Place in Lincoln Township. $4,500.

No. 595 . . . HICKORY CREEK MANOR . . . brick highlighted 3 bedroom rancher with full basement, 1st floor utility room, multiple baths, built-in kitchen with serving bar to formal dining area. 14 x 22' living room and attached 2 car garage. Priced under $23,000.

No. 523 . . . BLUE CREEK ROAD . . . call for details on this spacious brick rancher on 10 acres. Includes 3 large bedrooms, family room with fireplace and 3 car attached garage.

No. 540 . . . SPLIT LEVEL . . . in better than new condition is this spacious 3 bedroom, bath and one half family home including new carpeting, built-ins, family room, has utilities, automatic water softener, 2 car garage and maintenance free aluminum exterior. Excellent terms — $18,900.

FISTER REALTY CO.
Realtor YU 3-6559

LIST YOUR HOME TODAY . . .
HAVE BUYERS — FOR 2, 3 & 4 BEDROOM HOMES . . .
CALL US NOW . . .
TOTZKE REAL ESTATE
5-0066 5-0066

WHY PAY RENT?
$113 per mo incl. taxes & insurance will buy a new family tailored home that is complete to the last detail. 3 bedrms., attach. gar. Many features not found in homes that cost twice as much. Call for appt. to inspect our model.
SCHUMACHER CONSTRUCTION CO.
PHONE 927-3606

WALK TO GROCERY STORE
Popular location in city of St. Joseph. 2 bedrms. & bath down. Bedroom up. Gas ht. Full divided basement. All newly decorated garage. Nothing to do but move in and start living. . .How about you. . .Only $13,500 CALL US NOW.
TOTZKE REAL ESTATE
WA 5-0066

BY OWNER—Newly decorated brick ranch on 76x120 foot lot, in Fairplain. Convenient to S.J., B.H., Plaza, Sch., & Churches. 3 dble. size B.R.'s w/oak floors, acrilan carpeted lr., bright cheery kitchen w/lots of birch cabinets. Exhaust fan, garbage disposal & Island builtin dishwasher. Ceramic full bath & convenient ½ bath. All curtains & draperies. Full divided painted basement w/clean gas heat & humidifier. 6 closets, aluminum storms & screens. TV antenna. Attached carport & storage shed. Quick possession. $18,500. 392 Eloise. WA 6-2830.

SPLIT FOYER . . .
You'll love its living advantages . . . Country style kitchen - built-in range & oven. 18x26 family rm. Gas ht., 1½ bath. 2 car garage. Big lot. Abundance of closets & storage space. It's all brand new and waiting for you. Less than $23,000. St. Joe suburban.
TOTZKE REAL ESTATE
WA 5-0066

DOWNEY
Beautiful Colonial
Appealingly Priced
You will be pleased with this beautiful colonial home located on large lot in a setting of beautiful trees and the homespun atmosphere of the formal dining room, the inviting entrance foyer, the large master bedroom with king sized closet area. Bright and cheery living room with fireplace. Yes it has a family room plus laundry room on first floor. Would you believe it is priced at only $25,000?
DOWNEY WA 6-2182
W. May Off Colfax Open Eves.

REAL ESTATE FOR SALE

Houses For Sale 8

HOME OF YOUR OWN
TWO HOMES IN HARTFORD
PRICED UNDER $7,000

5 room home with basement, automatic oil furnace. Large barn and out buildings on 2 acres. Located on Center St. Low interest rate. $800 down on land contract. Full price $6,900.

4 bedroom older type home with plenty room for growing family. Located on double lot. 2 car garage, basement, automatic furnace. $800 down payment, 5 per cent interest on land contract. Full price $6,400.
KIENZLE Realtor
IN 3-4475 IN 3-6463

SOUTH ST. JOSEPH
Brick & aluminum means easy upkeep. Gas heat. Doors to double garage electrically opened. This home is decorated, has new carpeting & draperies, washer & dryer, refrigerator, disposal. Built-in stove & oven. Large rooms. 1½ baths, family room with fireplace & beamed ceiling. Built-in financing. $23,900.

SOUTH OF STEVENSVILLE
3 bedrooms — ceramic bath. Water softener. Modern kitchen with built-in oven & range. Patio. TV tower. Full basement, oil heat. $15,000.

FRUIT FARM
19 acres of choice land set out. All tools. 4 bedroom very neat home - carpeted. $22,500.

NEAR BERRIEN SPRINGS
Large 4 bedroom home with barn & some land on US-31. Can be improved or rented as is for a good investment. $9,500.

Call for appointment to see this large home. Huge barns, tenant cottage, acres of woods, wheat, alfalfa & permanent pasture. This is more than a farm, it's a picture book setting of an investment.
LINCOLN TOWNSHIP
3 bedroom home with extra lot, pony barn, miniature fruit & decorative trees. St. Joseph schools. $14,500.
DAVIDSON 429-1103
Sales for
R. M. HUNT - Broker

NO MONEY DOWN
On your own lot. Home built from your plans or ours. Any price range.
Russ Deckert 429-4503

HUDSON'S LISTINGS!!!

RIVER FRONTAGE
BRAND NEW contemporary designed, brick ranch home with 2200 sq. ft. of living area and 100 ft of water frontage. This deluxe home has large living room with fireplace, formal dining room 12x14, 18 ft. pullman type kitchen, pantry, family room 13½x18, all spacious bedrooms, 2½ baths and attached 2 car garage. For more particulars, call

BRAND NEW!!
EVERYTHING is quality! See what's behind the doors of this 7 room brick ranch home in lovely So. St. Joe location! Living room, formal dining room, family room with fireplace, large kitchen with builtins, 3 spacious bedrooms, 2½ baths, full basement, gas heat and attached 2 car garage. This home is now available for your inspections!

LIKE NEW!!
this fine Early American 4 bedroom, 2 story home located in Lake Shore School System. Boasting a 24 ft. carpeted living room, formal carpeted dining room, 20 ft. kitchen with builtins, 30 ft. family room with fireplace and bath on first floor, 4 bedrooms and 2 baths up, full basement, oil hot water heat and attached 2 car garage all panelled. Seeing is believing! A lovely home for the executive. Call today!!!

HUDSON REALTOR
WA 6-8225

REAL ESTATE FOR SALE

Houses For Sale 8

DOWNEY
Acreage
South St. Joe
Want a garden? Want room for horses? Then don't miss seeing this cozy 2 bedroom home with carpeted living room, modern kitchen and 2 car garage. Priced to fit your pocketbook. Call for appointment now!!
DOWNEY WA 6-2182
W. May Off Colfax Open Eves.

NEWER BRICK $15,900!!
FAIRPLAIN WEST, GARAGE, BSMT. Quick possession can be given on this sharp brick ranch, in the Browaway Ave. area. Almost new with wall to wall carpeting in the spacious living room. Lovely kitchen 18 ft. long with many cabinets, snack bar and large dining area. Two bright bedrooms, with big closets. Convenient tiled full bath, full basement, gas hot water furnace, lovely pine panelled breezeway and attached garage. Owner moving out of state and sacrificing this for a fast sale at only $15,900!!
NEWMAN WA 5-1191
916 Pipestone St., B.H. Open 9 to 9
(See Our Picture Listings)

DOWNEY
Thinking of Selling?
Call Today and List Your Property.
Buyers Waiting
DOWNEY
WA 6-2182

DOWNEY
For The Large Family
Small down payment may buy this nice white two story four bedroom home. Neat and clean as a whistle. Located on a corner lot with a fenced yard. Full basement, oil fired hot air furnace, bright kitchen with large eating area. Call us for a personal showing.
DOWNEY WA 6-2182
W. May Off Colfax Open Eves.

1 ACRE
Extra nice 2 bedroom frame home. Large carpeted living room, modern kitchen, oil heat, large 2 car garage. Located in Bainbridge township.
O'Brien PH. 925-7016

TOTZKE REALTOR
ONLY MINUTES AWAY
From downtown - St. Joseph. Charming 3 bedrm. ranch —overlooking Lake Michigan. 150x650 lot. 24 ft. living rm. plus fireplace. 1¾ bath. Carpet & Drapes. 12x38 rumpus room in the basement area. Oil ht. OUT OF TOWN OWNER—will give immediate possession now. $45,000.00. First time offered. CALL FOR YOUR APPT. SOON.

LESS THAN $15,000.00
SEE THIS VERY FINE ALL NEW 3 bedrm. bungalow. Gas ht. Full basement. Roomy kitchen with formica counter top. Kitchen ceiling fan. Nice lot. DON'T MISS THIS OPPORTUNITY TO BUY NOW.

MOVE IN AT ONCE . .
NEAT 2 bedrm. bungalow. 25 ft. living rm. & fireplace. The large Deep lot—85x200 is just perfect for your own garden hobby. Garage. Carpeting & drapes. AN EXCELLENT BARGAIN awaits the buyer who acts today.
TOTZKE REAL ESTATE
WA 5-0066

Directory Of Business Services

Contracting—Building 43

WANTED—Contractor interested in bidding on 1100 sq. ft. Addition to existing bldg. Must be able to start immediately & stay on job. Drop post card with phone no. to post office box 294, B.H.

HAYES & SONS
Concrete & Masonry Work. Ph. 925-2981.

REMODELING?
Kitchen, bathroom, add-a-room. Consult the area's most experienced remodeling consultants!
Glenlord Home Center
South St. Joe GA 9-3205

Plumbing—Heating 48

SHELL FUEL OIL
PEOPLES COAL & OIL WA 5-1119

Roofing—Siding 49

"Good Roofs Over 50 Years"
—Shingle roofing
Flat roofing
Free Estimates
—F.H.A. time payments
GAREY ROOFING CO.
1119 Broad St., St. Joseph

SHERRIFF - GOSLIN
Siding & Roofing
COMPANY
58 Years in Business
Storm Proof Roofs
New Plastic Siding
Insulated Aluminum
10 mo. free financing or F.H.A.
K. E. Mock, Mgr.
552 S. Crystal, B.H.
WA 6-6261

Roofing—Siding 49

Alum. siding, awnings, windows, doors. Established 20 yrs. in Scottdale.
V.C. SALES GA 9-9871

SHERRIFF-GOSLIN CO.
ROOF & SIDING WA 6-6261

Miscellaneous Service 50

SPANGLER PATTERN & MODEL CO.
Has open time. Ph. 925-2553

DO CLEANING—garages, basements & yards. Call 927-1918.

INCOME TAX SERVICE
Returns completed in your home by appt. Ph. 927-1714 or 926-7507.

INCOME TAX SERVICE
Personal attention. By appts. only. H. Nelson, 1801 W. Ogden. WA 6-7971.

KENNETH L. WENDZEL
INCOME TAX SERVICE
PRIVATE, BUSINESS OR FARM
PHONE 944-1177

DRIVEWAY SLAG
HARRIS TRUCKING
WA 5-0300 or HO 9-4616

INCOME TAX SERVICE
AT YOUR CONVENIENCE!
Berrien Bookkeeping Service GA 9-3683

INCOME TAX SERVICE
KATHERINE KLING
1351 PIPESTONE —B.H. WA 6-2969
9 a.m. — 6 p.m. Mon. thru Sat.

DETROIT FREE PRESS Home delivery throughout Southwestern Michigan area. Daily & Sunday. Write or phone DETROIT FREE PRESS AGENCY, P.O. Box 99, Coloma. Ph. 463-6600.

FOR BEST RESULTS TRY CLASSIFIEDS